

JOHN BOOS & CO.



John
BOOS

Since 1887



COMMERCIAL FOODSERVICE

PRICE LIST 2019

EFFECTIVE JANUARY 1, 2019



PL0119

Table Of Contents

Introduction

General Information	3
John Boos & Co. History & Environmental Safety Commitment	4
Commercial PLATINUM Cutting Boards	5

Wood Top Work Tables

Wood Top Work Tables	6-9
Wood Top Bakers Tables	10-11
Wood Top Work Table Frames	12-15
Work Table Add-On Options	16
Wood Top Utility Tables	17
Replacement Wood Tops	18-19
Add-On Drawers For Wood Top Work Tables / Steam Table Boards / Locker Bench Seats	20
Butcher Block Wood Top Table Care & Maintenance	21

Stainless Steel Work Tables

Stainless Steel Work Tables w/Shelf or Bracing	22-29
Stainless Steel Overshelves	30-31
View Our Full Product Line On Autoquotes	31
Stainless Steel & Poly Work Tables Accessories	32-34
Riser Top Filler Tables	34
Prep Tables	35

Poly Work Tables

Poly Work Tables w/Stainless Steel Base & Bracing	36-38
Additional Lower Shelves, Replacement Tops & Accessories For Poly Work Tables	37-39

Enclosed Base Work Tables

Enclosed Base Stainless Steel Work Tables	40-47
Modular Base Work Tables	48-53

Stands, Shelves, Storage Racks

Machine / Equipment Stands	54-55
Stainless Steel Shelves	56-58
Storage Racks / Wire Carts	59-61
Epoxy Shelving	61-63
Stainless Steel Pot Racks / Meat Boat Racks	64-65

Pro Bowl

Compartment Sinks/Platter Sinks	66-71
Clean Dishtables/Soiled Dishtables/Pot Sinks	72-76
Dishtable Accessories	76-77
Hand Sinks	78-81

Low Lead Faucets & Accessories

82-83

Underbar

Underbar Compartment Sinks / Dump Sinks	84-85
Ice Bins	86-87
Storage Cabinets / Blender Stations / 4 Step Liquor Display	88-89
Drain Boards / Trash Chutes	90
Sode Gun Chase Filler / Underbar Speed Rails / Poly Steam Table Boards	91

Custom Stainless Steel Products

Janitor Cabinets / Mobile Hand Wash Sink / Mop Sinks / Mobile Soak Sink	92-93
Condensate & Exhaust Hoods	94
Floor Troughs / Universal Deep Fryer Splash Guards	95
Carbon Steel Grease Interceptors / Wall Corner Guards	96
Dish Storage Cabinet / Ergonomic Adjustable LIFT Tables	97

Restaurant Dining Tops

Restaurant Dining Tops - Buyers Guide & Information	98
Premium Full Length Rails, Non-Stainable	99
Blended / Jointed Rails, Non-Stainable	100-101
Stainable Restaurant Dining Tops	102
Black Metal Table Bases / Hardwood Convenience Benches	103

GENERAL INFORMATION

OPENING AN ACCOUNT

All new accounts will be set up on a cash-in-advance basis until such time that the Credit Dept. has been able to establish open account terms. Minimum opening order to establish a new account is \$500.00 net. No account will be permitted open account status unless they can be opened for at least a \$1,000.00 credit limit. Payment terms are Net 30 Days.

ORDERING

Once an account has been established, subsequent minimum order is \$100.00 net. A charge of \$25.00 or the amount necessary to reach \$100.00 (whichever is less), will be added to the invoice.

Dealer Online Representation: Pre-authorized web based representation of the John Boos & Co. product line must adhere to written contractual agreement and minimum advertised pricing (MAP).

F.O.B FACTORY

All John Boos products are shipped F.O.B. Effingham, IL 62401. Whenever possible, orders may be consolidated for freight savings by contacting the factory or your representative.

CAUTION: FREIGHT CLAIMS

Before accepting any shipment, examine it carefully and note any damage or shortage on the Freight Bill before signing for delivery. All claims for shortage or damage must be filed with the carrier. Title passes from John Boos & Co. to the purchaser at point of origin of shipment. If, after receipt of shipment, concealed damage is discovered, immediately notify the delivering carrier requesting immediate inspection. The inspection report should be used to support your claims against the carrier. John Boos will not file claims with 3rd party carriers.

RETURN SHIPMENTS

We will not accept any returned merchandise unless written authorization has been issued. Any claims for defective materials or workmanship should be mailed to the factory.

UNUSED merchandise in A-1 condition - there is a 25% or greater restocking charge for AUTHORIZED returns. John Boos reserves the right to deny returned merchandise.

CONFIRMATIONS & ACKNOWLEDGMENTS

We request that all orders be faxed or emailed to John Boos & Co., Fax 800-433-2667, Email purchaseorders@johnboos.com.

We acknowledge all orders in writing and this acknowledgment constitutes our agreement, as the company will not be held responsible for errors due to misunderstandings on verbal orders or verbal agreements with our Sales Representatives.

CANCELLATION POLICY

Any special orders that have been entered into production cannot be canceled without paying all costs incurred by our company in the preparation of special plans, materials purchased or produced. No changes can be made once a "special order" has been entered into production. Any costs incurred therein will be the responsibility of the customer. Purchase orders may be changed up to 14 days before the scheduled shipping date without penalty, if production has not commenced.

Absolutely no order changes or cancellations will be accepted within 14 days of the originally scheduled ship date.

DROP SHIPPING

John Boos & Co. will drop ship to the contiguous 48 states (PO BOX not accepted), as well as a residential address (Residential drop ship fee of \$10.00 applies). Freight charges may be prepaid and added to your invoice if specified on shipments for locations other than the billing address. Note: For residential delivery, lift-gate service, notification of delivery, and other special requirements, additional charges may apply.

WARRANTY

The only warranty, expressed or implied, is a 1-year guarantee against defect in workmanship and material.

This warranty does not apply to damages which may result from neglect, accidental or intentional damage, wear or damage to any swivel mechanism, normal wear and tear, misuse of product, unauthorized repair, exposure to extremes in temperature and humidity, and alteration or abuse of the product. Wood products ordered 'unfinished' do not come with a warranty.

Repairs or replacement under this limited warranty will be made through an authorized John Boos & Co. distributor, if possible, the same dealer/distributor from which the product was purchased. Should the dealer or factory representative find return of the product to the factory necessary, all packing and shipping costs will be the responsibility of the customer. If a dealer/distributor is not available, contact the Customer Service Department at John Boos & Co., 3601 S. Banker St., Effingham, IL 62401, Ph (888) 431-2667 for the name and location of the nearest authorized distributor.

Factory obligation under this warranty, is limited, at the option of John Boos & Co. to repair or replace the product (or one of equal type and quality if the product is no longer available), within 90 days after receipt of written recommendation from the dealer, provided none of the above exceptions are evident.

John Boos & Co. shall not be liable for any loss or damage arising from use, or for consequential damages. This warranty gives certain legal rights and there may be other rights that vary from state to state.

**ALL PRICES ARE LIST - F.O.B FACTORY
ALL PRICES SUBJECT TO CHANGE WITHOUT NOTICE**



MISSION STATEMENT

John Boos & Co. is in business to supply quality butcher block and stainless steel products designed to give our customers superior value and service.

In support of this, we are committed to:

- Being responsive to customer needs.
- Being acknowledged as providing the finest in workmanship and design.
- Expanding our product offerings to meet the changing needs of our customers within our manufacturing capabilities.
- Providing a stable working environment where our employees can achieve personal growth.

We are proud of our people, proud of the products we produce, and proud of our company.



P.O. BOX 609 • 3601 South Banker St. • Effingham, IL 62401
 Toll Free: (888) 431-2667 • Fax: (800) 433-2667 • www.johnboos.com
 Email: sales@johnboos.com • purchaseorders@johnboos.com

Connect With Us!



HISTORY

John Boos & Co., based in Effingham, IL, is one of the oldest manufacturers of premium quality butcher blocks in the U.S.A. John Boos & Co. has been in business continuously since 1887. It was in his Effingham, IL blacksmith shop that founder Conrad Boos first invented what would become the original Boos Block®. Having harvested sycamore from local wooded areas and processing it in his sawmill, Conrad brought it to his blacksmith shop for finishing. That first block of sycamore was placed on three legs to absorb the shock of the blacksmith's hammer against the anvil.

It was the local butcher, who having seen and admired Conrad's block, became impassioned about owning a block for his meat market. Unknowingly, Conrad's son, John, who made and sold that first block to the butcher, took John Boos & Co. into the infancy of serving customers since 1887. John Boos & Co. continues to be a premier manufacturer of stainless steel equipment for the foodservice industry.

Beginning in the mid 1960's, John Boos & Co. made its first stainless steel table and quickly expanded its stainless steel fabricated table business to accommodate changing market requirements. The company's stainless steel business continues to grow and now includes an entire range of stainless steel products including custom fabrication. The company combines the art of stainless steel fabrication and woodworking to create a blend of quality kitchen carts, furniture, worktables and much more.

In 2017, John Boos & Co. marked the completion of the company's multi year relocation of its corporate and manufacturing facilities from the central Effingham area to the present South Banker Street location. With the completion of the 116,000 square foot, state of the art, wood manufacturing facility, John Boos & Co. will be positioned to continue to provide the best products and service in the markets it serves while allowing for additional new product development, which will continue to stimulate growth.



John Boos & Co. Wood Manufacturing Facility
Effingham, IL



Conrad Boos



Pride & Craftsmanship

There is no doubt that John Boos craftsmen love and know wood and stainless steel. We are experts in crafting top quality products of beauty, durability and function. Our pride in craftsmanship represents John Boos & Co.'s commitment to detail and is proudly displayed as the final touch to many of our heirloom quality products. Pride and Craftsmanship are the key ingredients in everything we do.

We take pride in sourcing our hardwood lumber from NHLA affiliated lumber mills in the United States.

Illinois, Indiana, Michigan, Tennessee, Ohio, Pennsylvania, and New York

Our Commitment To Environmental Safety

John Boos & Co. is firmly committed to the responsible management of environmental matters. As part of our standard business practice, John Boos & Co. maintains a high standard in meeting today's manufacturing needs without compromising the environment for future generations.

For over 50 years, John Boos & Co. has been a member of NHLA and maintains a current NHLA Sustainability Certificate (National Hardwood Lumber Association). As an NHLA Member, the company is committed to sustainable forestry practices. We embrace the certificate's statements of sustainability in the harvest and manufacture of all hardwood products. This includes the purchase of lumber from NHLA affiliated lumber mills that share the same values for sustainable forestry practices.

MADE IN THE USA





Wood Cutting Boards - NSF Certified

Boos Block® NSF Certified Wood Cutting Boards are designed for foodservice professionals, restaurants, catering services, food trucks and cooking enthusiasts alike. Handcrafted from sustainable Northern Hard Rock Maple, these cutting boards are premium foodservice quality and are NSF (National Sanitation Foundation) certified for any commercial foodservice establishment.

The different thicknesses provide a sturdy cutting surface for chopping, prepping, and slicing while keeping your gourmet knives sharp and damage-free. The recessed finger grips give you the flexibility for easy handling along with the reversible design provides you with an additional cutting surface. These cutting boards are also available in many different sizes to fit your commercial kitchen needs.



MODEL	SIZE	UNITS/CASE	WT/BOARD	LIST/BOARD
*R01	18"x12"x1-1/2"	6	10	\$68.95
*R02	24"x18"x1-1/2"	3	18	\$110.95
*R03	20"x15"x1-1/2"	6	12	\$88.95

1-1/2" Thick

"R-Board Collection"

- Northern Hard Rock Maple, 1-1/2" Thick, NSF Approved
- Premium Foodservice Quality
- 1/4" Radius Edges
- Reversible w/Recessed Finger Grips
- Edge Grain Construction
- Boos Block® Cream w/Beeswax Finish



R01, R02, R03

MODEL	SIZE	UNITS/CASE	WT/BOARD	LIST/BOARD
*R1812	18"x12"x1-3/4"	3	11	\$91.95
*R2015	20"x15"x1-3/4"	3	15	\$111.95
*R2418	24"x18"x1-3/4"	2	21	\$132.95

1-3/4" Thick

"Platinum Commercial Series Collection"

- Northern Hard Rock Maple, 1-3/4" Thick, NSF Approved
- Premium Foodservice Quality
- 1/4" Radius Edges
- Reversible w/Recessed Finger Grips
- Edge Grain Construction
- Boos Block® Cream w/Beeswax Finish



R2418

MODEL	SIZE	UNITS/CASE	WT/BOARD	LIST/BOARD
*RA01	18"x12"x2-1/4"	3	13	\$94.95
*RA02	20"x15"x2-1/4"	3	20	\$120.95
*RA03	24"x18"x2-1/4"	2	30	\$143.95
RA06	30"x23-1/4"x2-1/4"	1	48	\$233.95

2-1/4" Thick

"RA-Board Collection"

- Northern Hard Rock Maple, 2-1/4" Thick, NSF Approved
- Premium Foodservice Quality
- 1/4" Radius Edges
- Reversible w/Recessed Finger Grips
- Edge Grain Construction
- Boos Block® Cream w/Beeswax Finish



RA03

*\$3.00 Broken Carton Charge Applies (Per Model #) If Less Than A Case Pack Is Ordered

Wood Top Work Tables - Galvanized Shelf

1-1/2" THICK TOP



"JNS" Wood Top Work Table w/Galvanized Shelf



- Northern Hard Rock Maple Top, Style "SCT" Flat Top, 1-1/2" Thick
- Finished w/NSF Approved Penetrating Oil
- Galvanized Stainless Steel Base, Adjustable Shelf & Bullet Feet
- Shipped Knocked Down, Easy To Assemble
- *Optional Varnique Finish (**Voids NSF**)
- Additional Shelves (Page 32)



JNS10

MODEL	SIZE	WT	LIST
JNS01	36"x24"x1-1/2"	68	\$495.00
JNS02	48"x24"x1-1/2"	86	\$566.00
JNS03	60"x24"x1-1/2"	104	\$656.00
JNS04	72"x24"x1-1/2"	128	\$768.00
JNS05	84"x24"x1-1/2"	144	\$925.00
JNS06	96"x24"x1-1/2"	165	\$1,064.00
JNS06A	108"x24"x1-1/2"	176	\$1,234.00
JNS07	120"x24"x1-1/2"	193	\$1,300.00
JNS08	36"x30"x1-1/2"	82	\$535.00
JNS09	48"x30"x1-1/2"	104	\$656.00
JNS10	60"x30"x1-1/2"	126	\$750.00
JNS11	72"x30"x1-1/2"	151	\$890.00
JNS12	84"x30"x1-1/2"	181	\$1,118.00
JNS13	96"x30"x1-1/2"	200	\$1,269.00
JNS13A	108"x30"x1-1/2"	215	\$1,467.00
JNS14	120"x30"x1-1/2"	237	\$1,545.00
JNS15	36"x36"x1-1/2"	92	\$582.00
JNS16	48"x36"x1-1/2"	117	\$714.00
JNS17	60"x36"x1-1/2"	142	\$826.00
JNS18	72"x36"x1-1/2"	171	\$904.00
JNS19	84"x36"x1-1/2"	204	\$1,164.00
JNS20	96"x36"x1-1/2"	226	\$1,377.00
JNS20A	108"x36"x1-1/2"	250	\$1,608.00
JNS21	120"x36"x1-1/2"	270	\$1,693.00

1-3/4" THICK TOP



"HNS" Wood Top Work Table w/Galvanized Shelf



- Northern Hard Rock Maple Top, Style "SC" Flat Top, 1-3/4" Thick
- Finished w/NSF Approved Penetrating Oil
- Galvanized Stainless Steel Base, Adjustable Shelf & Bullet Feet
- Shipped Knocked Down, Easy To Assemble
- *Optional Varnique Finish (**Voids NSF**)
- Additional Shelves (Page 32)



HNS10

MODEL	SIZE	WT	LIST
HNS01	36"x24"x1-3/4"	74	\$561.00
HNS02	48"x24"x1-3/4"	94	\$658.00
HNS03	60"x24"x1-3/4"	115	\$738.00
HNS04	72"x24"x1-3/4"	142	\$869.00
HNS05	84"x24"x1-3/4"	160	\$1,030.00
HNS06	96"x24"x1-3/4"	183	\$1,190.00
HNS06A	108"x24"x1-3/4"	196	\$1,348.00
HNS07	120"x24"x1-3/4"	215	\$1,445.00
HNS08	36"x30"x1-3/4"	90	\$610.00
HNS09	48"x30"x1-3/4"	115	\$734.00
HNS10	60"x30"x1-3/4"	139	\$834.00
HNS11	72"x30"x1-3/4"	168	\$992.00
HNS12	84"x30"x1-3/4"	200	\$1,262.00
HNS13	96"x30"x1-3/4"	222	\$1,445.00
HNS13A	108"x30"x1-3/4"	240	\$1,666.00
HNS14	120"x30"x1-3/4"	264	\$1,752.00
HNS15	36"x36"x1-3/4"	102	\$692.00
HNS16	48"x36"x1-3/4"	130	\$827.00
HNS17	60"x36"x1-3/4"	159	\$954.00
HNS18	72"x36"x1-3/4"	190	\$1,075.00
HNS19	84"x36"x1-3/4"	228	\$1,362.00
HNS20	96"x36"x1-3/4"	252	\$1,569.00
HNS20A	108"x36"x1-3/4"	274	\$1,803.00
HNS21	120"x36"x1-3/4"	302	\$1,935.00

Wood Top Work Tables - Galvanized Bracing

1-1/2" THICK TOP



"JNB" Wood Top Work Table w/Galvanized Bracing



- Northern Hard Rock Maple Top, Style "SCT" Flat Top, 1-1/2" Thick
- Finished w/NSF Approved Penetrating Oil
- Galvanized Stainless Steel Base & Bracing, Adjustable Bullet Feet
- Shipped Knocked Down, Easy To Assemble
- *Optional Varnique Finish (**Voids NSF**)
- Additional Shelves (Page 32)



JNB09

MODEL	SIZE	WT	LIST
JNB01	36"x24"x1-1/2"	56	\$440.00
JNB02	48"x24"x1-1/2"	70	\$539.00
JNB03	60"x24"x1-1/2"	83	\$629.00
JNB04	72"x24"x1-1/2"	97	\$726.00
JNB04A	84"x24"x1-1/2"	118	\$961.00
JNB05	96"x24"x1-1/2"	132	\$1,010.00
JNB05A	108"x24"x1-1/2"	146	\$1,166.00
JNB06	120"x24"x1-1/2"	160	\$1,227.00
JNB07	36"x30"x1-1/2"	66	\$526.00
JNB08	48"x30"x1-1/2"	83	\$642.00
JNB09	60"x30"x1-1/2"	101	\$714.00
JNB10	72"x30"x1-1/2"	118	\$836.00
JNB10A	84"x30"x1-1/2"	142	\$1,112.00
JNB11	96"x30"x1-1/2"	160	\$1,171.00
JNB11A	108"x30"x1-1/2"	176	\$1,377.00
JNB12	120"x30"x1-1/2"	194	\$1,451.00
JNB13	36"x36"x1-1/2"	76	\$561.00
JNB14	48"x36"x1-1/2"	97	\$697.00
JNB15	60"x36"x1-1/2"	117	\$782.00
JNB16	72"x36"x1-1/2"	138	\$866.00
JNB16A	84"x36"x1-1/2"	166	\$1,220.00
JNB17	96"x36"x1-1/2"	186	\$1,283.00
JNB17A	108"x36"x1-1/2"	206	\$1,556.00
JNB18	120"x36"x1-1/2"	227	\$1,637.00

1-3/4" THICK TOP



"HNB" Wood Top Work Table w/Galvanized Bracing



- Northern Hard Rock Maple Top, Style "SC" Flat Top, 1-3/4" Thick
- Finished w/NSF Approved Penetrating Oil
- Galvanized Stainless Steel Base & Bracing, Adjustable Bullet Feet
- Shipped Knocked Down, Easy To Assemble
- *Optional Varnique Finish (**Voids NSF**)
- Additional Shelves (Page 32)



HNB09

MODEL	SIZE	WT	LIST
HNB01	36"x24"x1-3/4"	62	\$503.00
HNB02	48"x24"x1-3/4"	78	\$633.00
HNB03	60"x24"x1-3/4"	94	\$711.00
HNB04	72"x24"x1-3/4"	110	\$833.00
HNB04A	84"x24"x1-3/4"	134	\$1,077.00
HNB05	96"x24"x1-3/4"	150	\$1,135.00
HNB05A	108"x24"x1-3/4"	165	\$1,271.00
HNB06	120"x24"x1-3/4"	182	\$1,362.00
HNB07	36"x30"x1-3/4"	74	\$603.00
HNB08	48"x30"x1-3/4"	94	\$721.00
HNB09	60"x30"x1-3/4"	114	\$801.00
HNB10	72"x30"x1-3/4"	134	\$936.00
HNB10A	84"x30"x1-3/4"	162	\$1,135.00
HNB11	96"x30"x1-3/4"	182	\$1,331.00
HNB11A	108"x30"x1-3/4"	201	\$1,546.00
HNB12	120"x30"x1-3/4"	222	\$1,660.00
HNB13	36"x36"x1-3/4"	86	\$671.00
HNB14	48"x36"x1-3/4"	110	\$807.00
HNB15	60"x36"x1-3/4"	134	\$917.00
HNB16	72"x36"x1-3/4"	157	\$1,032.00
HNB16A	84"x36"x1-3/4"	188	\$1,403.00
HNB17	96"x36"x1-3/4"	212	\$1,480.00
HNB17A	108"x36"x1-3/4"	236	\$1,751.00
HNB18	120"x36"x1-3/4"	260	\$1,880.00

Wood Top Work Tables - Stainless Steel Shelf

1-3/4" THICK TOP



"SNS" Wood Top Work Table w/Stainless Steel Shelf



- Northern Hard Rock Maple Top, Style "SCT" Flat Top, 1-3/4" Thick
- Finished w/NSF Approved Penetrating Oil
- Stainless Steel Base & Under Shelf, #4 Polish Satin Finish
- Adjustable Bullet Feet
- Shipped Knocked Down, Easy To Assemble
- *Optional Varnique Finish (**Voids NSF**)



SNS09

MODEL	SIZE	WT	LIST
SNS01	36"x24"x1-3/4"	77	\$740.00
SNS02	48"x24"x1-3/4"	95	\$881.00
SNS03	60"x24"x1-3/4"	114	\$991.00
SNS04	72"x24"x1-3/4"	138	\$1,096.00
SNS04A	84"x24"x1-3/4"	162	\$1,152.00
SNS05	96"x24"x1-3/4"	186	\$1,585.00
SNS05A	108"x24"x1-3/4"	200	\$1,770.00
SNS06	120"x24"x1-3/4"	220	\$1,864.00
SNS07	36"x30"x1-3/4"	90	\$862.00
SNS08	48"x30"x1-3/4"	116	\$976.00
SNS09	60"x30"x1-3/4"	140	\$1,113.00
SNS10	72"x30"x1-3/4"	164	\$1,273.00
SNS10A	84"x30"x1-3/4"	198	\$1,726.00
SNS11	96"x30"x1-3/4"	223	\$1,817.00
SNS11A	108"x30"x1-3/4"	244	\$2,076.00
SNS12	120"x30"x1-3/4"	268	\$2,183.00
SNS13	36"x36"x1-3/4"	102	\$918.00
SNS14	48"x36"x1-3/4"	132	\$1,071.00
SNS15	60"x36"x1-3/4"	159	\$1,222.00
SNS16	72"x36"x1-3/4"	187	\$1,385.00
SNS16A	84"x36"x1-3/4"	225	\$1,854.00
SNS17	96"x36"x1-3/4"	254	\$1,950.00
SNS17A	108"x36"x1-3/4"	278	\$2,097.00
SNS18	120"x36"x1-3/4"	306	\$2,210.00

2-1/4" THICK TOP



"TNS" Wood Top Work Table w/Stainless Steel Shelf



- Northern Hard Rock Maple Top, Style "BKSC" Flat Top, 2-1/4" Thick
- Finished w/NSF Approved Penetrating Oil
- Stainless Steel Base & Under Shelf, #4 Polish Satin Finish
- Adjustable Bullet Feet
- Shipped Knocked Down, Easy To Assemble
- *Optional Varnique Finish (**Voids NSF**)



TNS09

MODEL	SIZE	WT	LIST
TNS01	36"x24"x2-1/4"	90	\$824.00
TNS02	48"x24"x2-1/4"	112	\$990.00
TNS03	60"x24"x2-1/4"	136	\$1,170.00
TNS04	72"x24"x2-1/4"	165	\$1,327.00
TNS04A	84"x24"x2-1/4"	192	\$1,662.00
TNS05	96"x24"x2-1/4"	221	\$1,784.00
TNS05A	108"x24"x2-1/4"	240	\$2,219.00
TNS06	120"x24"x2-1/4"	264	\$2,384.00
TNS07	36"x30"x2-1/4"	107	\$890.00
TNS08	48"x30"x2-1/4"	138	\$1,081.00
TNS09	60"x30"x2-1/4"	167	\$1,292.00
TNS10	72"x30"x2-1/4"	197	\$1,482.00
TNS10A	84"x30"x2-1/4"	236	\$1,946.00
TNS11	96"x30"x2-1/4"	267	\$2,050.00
TNS11A	108"x30"x2-1/4"	293	\$2,244.00
TNS12	120"x30"x2-1/4"	322	\$2,411.00
TNS13	36"x36"x2-1/4"	122	\$986.00
TNS14	48"x36"x2-1/4"	158	\$1,178.00
TNS15	60"x36"x2-1/4"	192	\$1,422.00
TNS16	72"x36"x2-1/4"	227	\$1,644.00
TNS16A	84"x36"x2-1/4"	271	\$2,114.00
TNS17	96"x36"x2-1/4"	306	\$2,225.00
TNS17A	108"x36"x2-1/4"	338	\$2,564.00
TNS18	120"x36"x2-1/4"	372	\$2,754.00

Wood Top Work Tables - Stainless Steel Bracing

1-3/4" THICK TOP



"SNB" Wood Top Work Table w/Stainless Steel Bracing



- Northern Hard Rock Maple Top, Style "SCT" Flat Top, 1-3/4" Thick
- Finished w/NSF Approved Penetrating Oil
- Stainless Steel Base & Bracing, #4 Polish Satin Finish
- Adjustable Bullet Feet
- Shipped Knocked Down, Easy To Assemble
- *Optional Varnique Finish (Voids NSF)



MODEL	SIZE	WT	LIST
SNB01	36"x24"x1-3/4"	68	\$723.00
SNB02	48"x24"x1-3/4"	84	\$850.00
SNB03	60"x24"x1-3/4"	100	\$935.00
SNB04	72"x24"x1-3/4"	116	\$1,066.00
SNB04A	84"x24"x1-3/4"	142	\$1,380.00
SNB05	96"x24"x1-3/4"	159	\$1,453.00
SNB05A	108"x24"x1-3/4"	174	\$1,659.00
SNB06	120"x24"x1-3/4"	192	\$1,747.00
SNB07	36"x30"x1-3/4"	80	\$782.00
SNB08	48"x30"x1-3/4"	100	\$920.00
SNB09	60"x30"x1-3/4"	120	\$1,034.00
SNB10	72"x30"x1-3/4"	140	\$1,185.00
SNB10A	84"x30"x1-3/4"	171	\$1,600.00
SNB11	96"x30"x1-3/4"	191	\$1,685.00
SNB11A	108"x30"x1-3/4"	210	\$1,968.00
SNB12	120"x30"x1-3/4"	231	\$2,075.00
SNB13	36"x36"x1-3/4"	92	\$881.00
SNB14	48"x36"x1-3/4"	116	\$1,007.00
SNB15	60"x36"x1-3/4"	140	\$1,140.00
SNB16	72"x36"x1-3/4"	164	\$1,300.00
SNB16A	84"x36"x1-3/4"	198	\$1,732.00
SNB17	96"x36"x1-3/4"	222	\$1,822.00
SNB17A	108"x36"x1-3/4"	245	\$2,174.00
SNB18	120"x36"x1-3/4"	270	\$2,288.00

2-1/4" THICK TOP



"TNB" Wood Top Work Table w/Stainless Steel Bracing



- Northern Hard Rock Maple Top, Style "BKSC" Flat Top, 2-1/4" Thick
- Finished w/NSF Approved Penetrating Oil
- Stainless Steel Base & Bracing, #4 Polish Satin Finish
- Adjustable Bullet Feet
- Shipped Knocked Down, Easy To Assemble
- *Optional Varnique Finish (Voids NSF)



MODEL	SIZE	WT	LIST
TNB01	36"x24"x2-1/4"	81	\$805.00
TNB02	48"x24"x2-1/4"	102	\$952.00
TNB03	60"x24"x2-1/4"	122	\$1,118.00
TNB04	72"x24"x2-1/4"	143	\$1,262.00
TNB04A	84"x24"x2-1/4"	174	\$1,535.00
TNB05	96"x24"x2-1/4"	194	\$1,647.00
TNB05A	108"x24"x2-1/4"	214	\$1,921.00
TNB06	120"x24"x2-1/4"	235	\$2,062.00
TNB07	36"x30"x2-1/4"	97	\$850.00
TNB08	48"x30"x2-1/4"	122	\$1,024.00
TNB09	60"x30"x2-1/4"	148	\$1,217.00
TNB10	72"x30"x2-1/4"	174	\$1,395.00
TNB10A	84"x30"x2-1/4"	210	\$1,821.00
TNB11	96"x30"x2-1/4"	235	\$1,918.00
TNB11A	108"x30"x2-1/4"	260	\$2,182.00
TNB12	120"x30"x2-1/4"	286	\$2,298.00
TNB13	36"x36"x2-1/4"	112	\$948.00
TNB14	48"x36"x2-1/4"	142	\$1,128.00
TNB15	60"x36"x2-1/4"	172	\$1,345.00
TNB16	72"x36"x2-1/4"	203	\$1,549.00
TNB16A	84"x36"x2-1/4"	244	\$1,988.00
TNB17	96"x36"x2-1/4"	274	\$2,090.00
TNB17A	108"x36"x2-1/4"	304	\$2,463.00
TNB18	120"x36"x2-1/4"	336	\$2,644.00

Wood Top Bakers Tables w/Riser - Galvanized

GALVANIZED SHELF



"DNS" Wood Top Bakers Table w/4" Riser

- Northern Hard Rock Maple Top, Style "SB" Flat Top, 1-3/4" Thick
- Finished w/NSF Approved Penetrating Oil
- Galvanized Stainless Steel Base, Adjustable Shelf & Bullet Feet
- Shipped Knocked Down, Easy To Assemble
- *Optional Varnique Finish (**Voids NSF**)



MODEL	SIZE	WT	LIST
DNS01	48"x24"x1-3/4"	120	\$1,300.00
DNS02	60"x24"x1-3/4"	144	\$1,557.00
DNS03	72"x24"x1-3/4"	174	\$1,774.00
DNS04	84"x24"x1-3/4"	195	\$2,035.00
DNS05	96"x24"x1-3/4"	218	\$2,232.00
DNS05A	108"x24"x1-3/4"	237	\$2,451.00
DNS06	120"x24"x1-3/4"	260	\$2,580.00
DNS07	48"x30"x1-3/4"	144	\$1,498.00
DNS08	60"x30"x1-3/4"	172	\$1,727.00
DNS09	72"x30"x1-3/4"	203	\$1,978.00
DNS10	84"x30"x1-3/4"	239	\$2,294.00
DNS11	96"x30"x1-3/4"	264	\$2,491.00
DNS11A	108"x30"x1-3/4"	285	\$2,822.00
DNS12	120"x30"x1-3/4"	312	\$2,972.00
DNS13	48"x36"x1-3/4"	163	\$1,637.00
DNS14	60"x36"x1-3/4"	194	\$1,857.00
DNS15	72"x36"x1-3/4"	229	\$2,202.00
DNS16	84"x36"x1-3/4"	269	\$2,521.00
DNS17	96"x36"x1-3/4"	298	\$2,805.00
DNS17A	108"x36"x1-3/4"	322	\$3,130.00
DNS18	120"x36"x1-3/4"	354	\$3,295.00

GALVANIZED BRACING



"DNB" Wood Top Bakers Table w/4" Riser

- Northern Hard Rock Maple Top, Style "SB" Flat Top, 1-3/4" Thick
- Finished w/NSF Approved Penetrating Oil
- Galvanized Stainless Steel Base, Adjustable Shelf & Bullet Feet
- Shipped Knocked Down, Easy To Assemble
- *Optional Varnique Finish (**Voids NSF**)



MODEL	SIZE	WT	LIST
DNB01	48"x24"x1-3/4"	104	\$1,277.00
DNB02	60"x24"x1-3/4"	123	\$1,535.00
DNB03	72"x24"x1-3/4"	142	\$1,735.00
DNB04	84"x24"x1-3/4"	169	\$1,981.00
DNB05	96"x24"x1-3/4"	188	\$2,173.00
DNB05A	108"x24"x1-3/4"	207	\$2,374.00
DNB06	120"x24"x1-3/4"	227	\$2,498.00
DNB07	48"x30"x1-3/4"	123	\$1,483.00
DNB08	60"x30"x1-3/4"	146	\$1,702.00
DNB09	72"x30"x1-3/4"	170	\$1,957.00
DNB10	84"x30"x1-3/4"	200	\$2,232.00
DNB11	96"x30"x1-3/4"	223	\$2,439.00
DNB11A	108"x30"x1-3/4"	246	\$2,762.00
DNB12	120"x30"x1-3/4"	270	\$2,908.00
DNB13	48"x36"x1-3/4"	142	\$1,615.00
DNB14	60"x36"x1-3/4"	169	\$1,834.00
DNB15	72"x36"x1-3/4"	196	\$2,160.00
DNB16	84"x36"x1-3/4"	230	\$2,454.00
DNB17	96"x36"x1-3/4"	257	\$2,710.00
DNB17A	108"x36"x1-3/4"	284	\$3,048.00
DNB18	120"x36"x1-3/4"	311	\$3,212.00

Wood Top Bakers Tables w/Riser - Stainless Steel

STAINLESS SHELF



"DSS" Wood Top Bakers Table w/4" Riser



- Northern Hard Rock Maple Top, Style "SB" Flat Top, 1-3/4" Thick
- Finished w/NSF Approved Penetrating Oil
- Stainless Steel Base & Bracing, #4 Polish Satin Finish
- Adjustable Bullet Feet
- Shipped Knocked Down, Easy To Assemble
- *Optional Varnique Finish (Voids NSF)



DSS07

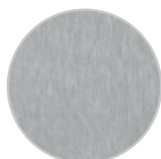

MODEL	SIZE	WT	LIST
DSS01	48"x24"x1-3/4"	121	\$1,485.00
DSS02	60"x24"x1-3/4"	144	\$1,761.00
DSS03	72"x24"x1-3/4"	170	\$2,052.00
DSS03A	84"x24"x1-3/4"	197	\$2,378.00
DSS04	96"x24"x1-3/4"	224	\$2,504.00
DSS04A	108"x24"x1-3/4"	242	\$2,830.00
DSS05	120"x24"x1-3/4"	264	\$2,978.00
DSS06	48"x30"x1-3/4"	151	\$1,605.00
DSS07	60"x30"x1-3/4"	172	\$1,903.00
DSS08	72"x30"x1-3/4"	200	\$2,240.00
DSS08A	84"x30"x1-3/4"	236	\$2,640.00
DSS09	96"x30"x1-3/4"	264	\$2,779.00
DSS09A	108"x30"x1-3/4"	288	\$3,120.00
DSS10	120"x30"x1-3/4"	316	\$3,283.00
DSS11	48"x36"x1-3/4"	164	\$1,756.00
DSS12	60"x36"x1-3/4"	194	\$2,016.00
DSS13	72"x36"x1-3/4"	226	\$2,408.00
DSS13A	84"x36"x1-3/4"	266	\$2,893.00
DSS14	96"x36"x1-3/4"	298	\$3,046.00
DSS14A	108"x36"x1-3/4"	326	\$3,410.00
DSS15	120"x36"x1-3/4"	358	\$3,591.00

STAINLESS BRACING



"DSB" Wood Top Bakers Table w/4" Riser



- Northern Hard Rock Maple Top, Style "SB" Flat Top, 1-3/4" Thick
- Finished w/NSF Approved Penetrating Oil
- Stainless Steel Base & Bracing, #4 Polish Satin Finish
- Adjustable Bullet Feet
- Shipped Knocked Down, Easy To Assemble
- *Optional Varnique Finish (Voids NSF)



DSB07

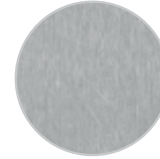

MODEL	SIZE	WT	LIST
DSB01	48"x24"x1-3/4"	110	\$1,461.00
DSB02	60"x24"x1-3/4"	129	\$1,722.00
DSB03	72"x24"x1-3/4"	148	\$1,943.00
DSB03A	84"x24"x1-3/4"	178	\$2,263.00
DSB04	96"x24"x1-3/4"	198	\$2,383.00
DSB04A	108"x24"x1-3/4"	216	\$2,569.00
DSB05	120"x24"x1-3/4"	236	\$2,705.00
DSB06	48"x30"x1-3/4"	129	\$1,592.00
DSB07	60"x30"x1-3/4"	152	\$1,834.00
DSB08	72"x30"x1-3/4"	176	\$2,043.00
DSB08A	84"x30"x1-3/4"	210	\$2,499.00
DSB09	96"x30"x1-3/4"	232	\$2,631.00
DSB09A	108"x30"x1-3/4"	255	\$2,913.00
DSB10	120"x30"x1-3/4"	279	\$3,064.00
DSB11	48"x36"x1-3/4"	148	\$1,670.00
DSB12	60"x36"x1-3/4"	175	\$1,875.00
DSB13	72"x36"x1-3/4"	202	\$2,261.00
DSB13A	84"x36"x1-3/4"	240	\$2,682.00
DSB14	96"x36"x1-3/4"	266	\$2,823.00
DSB14A	108"x36"x1-3/4"	293	\$3,120.00
DSB15	120"x36"x1-3/4"	321	\$3,283.00

Stainless Steel Work Table Frame, Welded Set-Up



"SBO-S" Stainless Steel Work Table Frame, Welded



- Frame - 1-1/2" Square Tubing 16 gauge, Type 300 Stainless Steel, #4 Polish Satin Finish
- Legs - 1-5/8" OD Round Tubing 16 gauge, Type 300 Stainless Steel, #4 Polish Satin Finish
- Bracing - 1-1/4" OD Round Tubing 18 gauge, Type 300 Stainless Steel, #4 Polish Satin Finish
- Bracing Is Secured In a Fixed Position 12" Above the Floor - Adjustable Bullet Feet
- Available w/ 2-1/4" Thick Hard Rock Maple Tops, Style "BKSC" OR 1-3/4" Thick Hard Rock Maple Tops, Style "SC". Sold Separately
- Additional Add-Ons (Page 16)

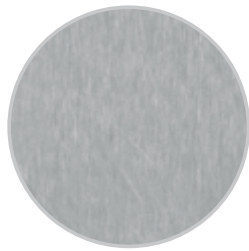

SBO-S

STAINLESS STEEL FRAME

2-1/4" BKSC WOOD TOP

1-3/4" SC WOOD TOP

SIZE	MODEL	WT	LIST	MODEL	WT	LIST	TOTAL LIST	MODEL	WT	LIST	TOTAL LIST	BOTTOM BRACE LOCATION
48"x30"	SBO-S01	34	\$962.00	BKSC760	99	\$481.00	\$1,443.00	SC011-O	77	\$401.00	\$1,363.00	Rear
48"x36"	SBO-S02	36	\$986.00	BKSC480	119	\$571.00	\$1,557.00	SC020-O	92	\$486.00	\$1,472.00	Rear
60"x30"	SBO-S03	37	\$1,016.00	BKSC770	124	\$611.00	\$1,627.00	SC012-O	96	\$461.00	\$1,477.00	Rear
60"x36"	SBO-S04	39	\$1,048.00	BKSC490	149	\$730.00	\$1,778.00	SC021-O	116	\$561.00	\$1,609.00	Rear
72"x30"	SBO-S05	40	\$1,086.00	BKSC780	149	\$713.00	\$1,799.00	SC013-O	116	\$547.00	\$1,633.00	Rear
72"x36"	SBO-S06	42	\$1,112.00	BKSC010	179	\$861.00	\$1,973.00	SC022-O	139	\$655.00	\$1,767.00	Rear
72"x48"	SBO-S07	60	\$1,224.00	BKSC230	243	\$1,240.00	\$2,464.00	-	-	-	-	Centered
84"x30"	SBO-S08	56	\$1,299.00	BKSC790	174	\$863.00	\$2,162.00	SC014-O	135	\$713.00	\$2,012.00	Rear
84"x36"	SBO-S09	58	\$1,328.00	BKSC020	208	\$1,022.00	\$2,350.00	SC023-O	162	\$826.00	\$2,154.00	Rear
84"x48"	SBO-S10	66	\$1,508.00	BKSC240	284	\$1,414.00	\$2,922.00	-	-	-	-	Centered
84"x60"	SBO-S11	74	\$1,578.00	BKSC350	355	\$1,772.00	\$3,350.00	-	-	-	-	Centered
96"x30"	SBO-S12	59	\$1,399.00	BKSC800	198	\$1,022.00	\$2,421.00	SC015-O	154	\$832.00	\$2,131.00	Rear
96"x36"	SBO-S13	62	\$1,439.00	BKSC030	238	\$1,179.00	\$2,618.00	SC024-O	185	\$961.00	\$2,289.00	Rear
96"x48"	SBO-S14	69	\$1,643.00	BKSC250	324	\$1,651.00	\$3,294.00	-	-	-	-	Centered
96"x60"	SBO-S15	77	\$1,761.00	BKSC360	405	\$2,067.00	\$3,828.00	-	-	-	-	Centered
108"x30"	SBO-S12A	62	\$1,603.00	BKSC810	223	\$1,151.00	\$2,754.00	SC016-O	173	\$932.00	\$2,331.00	Rear
108"x36"	SBO-S13A	64	\$1,629.00	BKSC040	268	\$1,332.00	\$2,961.00	SC025-O	208	\$1,091.00	\$2,530.00	Rear
108"x48"	SBO-S14A	72	\$1,759.00	BKSC260	365	\$1,950.00	\$3,709.00	-	-	-	-	Center
108"x60"	SBO-S15A	80	\$1,856.00	BKSC370	456	\$2,434.00	\$4,290.00	-	-	-	-	Center
120"x30"	SBO-S17	65	\$1,688.00	BKSC820	248	\$1,259.00	\$2,947.00	SC017-O	193	\$1,091.00	\$2,694.00	Rear
120"x36"	SBO-S18	68	\$1,714.00	BKSC050	297	\$1,569.00	\$3,283.00	SC026-O	231	\$1,285.00	\$2,914.00	Rear
120"x48"	SBO-S19	75	\$1,852.00	BKSC270	405	\$2,123.00	\$3,975.00	-	-	-	-	Centered
120"x60"	SBO-S20	83	\$1,954.00	BKSC380	507	\$2,656.00	\$4,610.00	-	-	-	-	Centered
144"x30"	SBO-S22	70	\$1,791.00	BKSC840	297	\$1,760.00	\$3,551.00	SC018-O	231	\$1,379.00	\$3,067.00	Rear
144"x36"	SBO-S23	73	\$1,852.00	BKSC070	357	\$2,106.00	\$3,958.00	SC027-O	277	\$1,594.00	\$3,308.00	Rear
144"x48"	SBO-S24	81	\$1,976.00	BKSC290	486	\$2,775.00	\$4,751.00	-	-	-	-	Centered
144"x60"	SBO-S25	89	\$2,115.00	BKSC400	608	\$3,471.00	\$5,586.00	-	-	-	-	Centered
168"x30"	SBO-S27	90	\$1,785.00	BKSC860	347	\$2,294.00	\$4,079.00	-	-	-	-	Rear
168"x36"	SBO-S28	93	\$1,959.00	BKSC090	416	\$2,617.00	\$4,576.00	-	-	-	-	Rear
168"x48"	SBO-S29	104	\$2,142.00	BKSC310	567	\$3,952.00	\$6,094.00	-	-	-	-	Centered
168"x60"	SBO-S30	114	\$2,292.00	BKSC420	709	\$4,946.00	\$7,238.00	-	-	-	-	Centered

Galvanized Work Table Frame, Welded Set-Up



"SBO-G" Galvanized Work Table Frame, Welded



- Frame - 1-1/2" Square Tubing 16 gauge, Galvanized
- Legs - 1-5/8" OD Round Tubing 16 gauge, Galvanized
- Bracing - 1-1/4" OD Round Tubing 18 gauge, Galvanized
- Bracing Is Secured In a Fixed Position 12" Above the Floor - Adjustable Bullet Feet
- Available w/ 2-1/4" Thick Hard Rock Maple Tops, Style "BKSC" OR 1-3/4" Thick Hard Rock Maple Tops, Style "SC". Sold Separately
- Additional Add-Ons (Page 16)

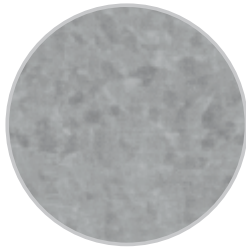

GALVANIZED FRAME

2-1/4" BKSC WOOD TOP

1-3/4" SC WOOD TOP

SIZE	MODEL	WT	LIST	MODEL	WT	LIST	TOTAL LIST	MODEL	WT	LIST	TOTAL LIST	BOTTOM BRACE LOCATION
48"x30"	SBO-G01	32	\$659.00	BKSC760	99	\$481.00	\$1,140.00	SC011-O	77	\$401.00	\$1,060.00	Rear
48"x36"	SBO-G02	34	\$659.00	BKSC480	119	\$571.00	\$1,230.00	SC020-O	92	\$486.00	\$1,145.00	Rear
60"x30"	SBO-G03	36	\$679.00	BKSC770	124	\$611.00	\$1,290.00	SC012-O	96	\$461.00	\$1,140.00	Rear
60"x36"	SBO-G04	37	\$698.00	BKSC490	149	\$730.00	\$1,428.00	SC021-O	116	\$561.00	\$1,259.00	Rear
72"x30"	SBO-G05	38	\$710.00	BKSC780	149	\$713.00	\$1,423.00	SC013-O	116	\$547.00	\$1,257.00	Rear
72"x36"	SBO-G06	40	\$718.00	BKSC010	179	\$861.00	\$1,579.00	SC022-O	139	\$655.00	\$1,373.00	Rear
72"x48"	SBO-G07	50	\$778.00	BKSC230	243	\$1,240.00	\$2,018.00	-	-	-	-	Centered
84"x30"	SBO-G08	53	\$877.00	BKSC790	174	\$863.00	\$863.00	SC014-O	135	\$713.00	\$713.00	Rear
84"x36"	SBO-G09	56	\$879.00	BKSC020	208	\$1,022.00	\$1,901.00	SC023-O	162	\$826.00	\$1,705.00	Rear
84"x48"	SBO-G10	64	\$963.00	BKSC240	284	\$1,414.00	\$2,377.00	-	-	-	-	Centered
84"x60"	SBO-G11	72	\$983.00	BKSC350	355	\$1,772.00	\$2,755.00	-	-	-	-	Centered
96"x30"	SBO-G12	56	\$974.00	BKSC800	198	\$1,022.00	\$1,996.00	SC015-O	154	\$832.00	\$1,806.00	Rear
96"x36"	SBO-G13	59	\$992.00	BKSC030	238	\$1,179.00	\$2,171.00	SC024-O	185	\$961.00	\$1,953.00	Rear
96"x48"	SBO-G14	67	\$1,023.00	BKSC250	324	\$1,651.00	\$2,674.00	-	-	-	-	Centered
96"x60"	SBO-G15	76	\$1,062.00	BKSC360	405	\$2,067.00	\$3,129.00	-	-	-	-	Centered
108"x30"	SBO-G12A	60	\$985.00	BKSC810	223	\$1,151.00	\$2,136.00	SC016-O	173	\$932.00	\$1,917.00	Rear
108"x36"	SBO-G13A	62	\$1,002.00	BKSC040	268	\$1,332.00	\$2,334.00	SC025-O	208	\$1,091.00	\$2,093.00	Rear
108"x48"	SBO-G14A	70	\$1,073.00	BKSC260	365	\$1,950.00	\$3,023.00	-	-	-	-	Center
108"x60"	SBO-G15A	78	\$1,093.00	BKSC370	456	\$2,434.00	\$3,527.00	-	-	-	-	Center
120"x30"	SBO-G17	62	\$1,057.00	BKSC820	248	\$1,259.00	\$2,316.00	SC017-O	193	\$1,091.00	\$2,148.00	Rear
120"x36"	SBO-G18	66	\$1,074.00	BKSC050	297	\$1,569.00	\$2,643.00	SC026-O	231	\$1,285.00	\$2,359.00	Rear
120"x48"	SBO-G19	74	\$1,151.00	BKSC270	405	\$2,123.00	\$3,274.00	-	-	-	-	Centered
120"x60"	SBO-G20	82	\$1,172.00	BKSC380	507	\$2,656.00	\$3,828.00	-	-	-	-	Centered
144"x30"	SBO-G22	69	\$1,124.00	BKSC840	297	\$1,760.00	\$2,884.00	SC018-O	231	\$1,379.00	\$2,503.00	Rear
144"x36"	SBO-G23	72	\$1,143.00	BKSC070	357	\$2,106.00	\$3,249.00	SC027-O	277	\$1,594.00	\$2,737.00	Rear
144"x48"	SBO-G24	80	\$1,209.00	BKSC290	486	\$2,775.00	\$3,984.00	-	-	-	-	Centered
144"x60"	SBO-G25	88	\$1,279.00	BKSC400	608	\$3,471.00	\$4,750.00	-	-	-	-	Centered
168"x30"	SBO-G27	86	\$1,023.00	BKSC860	347	\$2,294.00	\$3,317.00	-	-	-	-	Rear
168"x36"	SBO-G28	90	\$1,189.00	BKSC090	416	\$2,617.00	\$3,806.00	-	-	-	-	Rear
168"x48"	SBO-G29	102	\$1,246.00	BKSC310	567	\$3,952.00	\$5,198.00	-	-	-	-	Centered
168"x60"	SBO-G30	113	\$1,304.00	BKSC420	709	\$4,946.00	\$6,250.00	-	-	-	-	Centered

Stainless Steel Work Table Frame, Welded Set-Up w/Bin Stops & Guides



"SBS-S" Stainless Steel Bakers Frame, Welded w/Bin Stops & Guides



- Frame - 1-1/2" Square Tubing 16 gauge, Type 300 Stainless Steel, #4 Polish Satin Finish
- Legs - 1-5/8" OD Round Tubing 16 gauge, Type 300 Stainless Steel, #4 Polish Satin Finish
- Bracing - 1-1/4" OD Round Tubing 18 gauge, Type 300 Stainless Steel, #4 Polish Satin Finish
- Bracing Is Secured In a Fixed Position 12" Above the Floor - Adjustable Bullet Feet
- Available w/ 2-1/4" Thick Hard Rock Maple Tops, Style "BKSC" OR 1-3/4" Thick Hard Rock Maple Tops, Style "SC". Sold Separately
- Additional Add-Ons (Page 16)

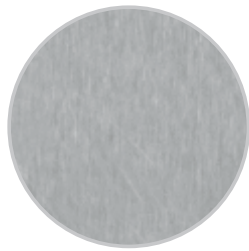

SBS-S

STAINLESS STEEL FRAME

2-1/4" BKSC WOOD TOP

1-3/4" SC WOOD TOP

SIZE	MODEL	WT	LIST	MODEL	WT	LIST	TOTAL LIST	MODEL	WT	LIST	TOTAL LIST	BIN STOP & BOTTOM BRACE LOCATION
48"x30"	SBS-S01	37	\$1,112.00	BKSC760	99	\$481.00	\$1,593.00	SC011-O	77	\$401.00	\$1,513.00	Rear
48"x36"	SBS-S02	39	\$1,145.00	BKSC480	119	\$571.00	\$1,716.00	SC020-O	92	\$486.00	\$1,631.00	Rear
60"x30"	SBS-S03	41	\$1,193.00	BKSC770	124	\$611.00	\$1,804.00	SC012-O	96	\$461.00	\$1,654.00	Rear
60"x36"	SBS-S04	42	\$1,224.00	BKSC490	149	\$730.00	\$1,954.00	SC021-O	116	\$561.00	\$1,785.00	Rear
72"x30"	SBS-S05	45	\$1,280.00	BKSC780	149	\$713.00	\$1,993.00	SC013-O	116	\$547.00	\$1,827.00	Rear
72"x36"	SBS-S06	46	\$1,310.00	BKSC010	179	\$861.00	\$2,171.00	SC022-O	139	\$655.00	\$1,965.00	Rear
72"x48"	SBS-S07	65	\$1,423.00	BKSC230	243	\$1,240.00	\$2,663.00	-	-	-	-	30" from Front
84"x30"	SBS-S08	62	\$1,521.00	BKSC790	174	\$863.00	\$2,384.00	SC014-O	135	\$713.00	\$2,234.00	Rear
84"x36"	SBS-S09	64	\$1,541.00	BKSC020	208	\$1,022.00	\$2,563.00	SC023-O	162	\$826.00	\$2,367.00	Rear
84"x48"	SBS-S10	72	\$1,734.00	BKSC240	284	\$1,414.00	\$3,148.00	-	-	-	-	30" from Front
84"x60"	SBS-S11	80	\$1,800.00	BKSC350	355	\$1,772.00	\$3,572.00	-	-	-	-	30" from Front
96"x30"	SBS-S12	65	\$1,643.00	BKSC800	198	\$1,022.00	\$2,665.00	SC015-O	154	\$832.00	\$2,475.00	Rear
96"x36"	SBS-S13	68	\$1,680.00	BKSC030	238	\$1,179.00	\$2,859.00	SC024-O	185	\$961.00	\$2,641.00	Rear
96"x48"	SBS-S14	76	\$1,883.00	BKSC250	324	\$1,651.00	\$3,534.00	-	-	-	-	30" from Front
96"x60"	SBS-S15	84	\$2,004.00	BKSC360	405	\$2,067.00	\$4,071.00	-	-	-	-	30" from Front
108"x30"	SBS-S12A	69	\$1,878.00	BKSC810	223	\$1,151.00	\$3,029.00	SC016-O	173	\$932.00	\$2,810.00	Rear
108"x36"	SBS-S13A	72	\$1,901.00	BKSC040	268	\$1,332.00	\$3,233.00	SC025-O	208	\$1,091.00	\$2,992.00	Rear
108"x48"	SBS-S14A	87	\$2,029.00	BKSC260	365	\$1,950.00	\$3,979.00	-	-	-	-	30" from Front
108"x60"	SBS-S15A	87	\$2,125.00	BKSC370	456	\$2,434.00	\$4,559.00	-	-	-	-	30" from Front
120"x30"	SBS-S17	72	\$1,976.00	BKSC820	248	\$1,259.00	\$3,235.00	SC017-O	193	\$1,091.00	\$3,067.00	Rear
120"x36"	SBS-S18	75	\$2,001.00	BKSC050	297	\$1,569.00	\$3,570.00	SC026-O	231	\$1,285.00	\$3,286.00	Rear
120"x48"	SBS-S19	83	\$2,134.00	BKSC270	405	\$2,123.00	\$4,257.00	-	-	-	-	30" from Front
120"x60"	SBS-S20	91	\$2,237.00	BKSC380	507	\$2,656.00	\$4,893.00	-	-	-	-	30" from Front
144"x30"	SBS-S22	80	\$2,121.00	BKSC840	297	\$1,760.00	\$3,881.00	SC018-O	231	\$1,379.00	\$3,500.00	Rear
144"x36"	SBS-S23	82	\$2,184.00	BKSC070	357	\$2,106.00	\$4,290.00	SC027-O	277	\$1,594.00	\$3,778.00	Rear
144"x48"	SBS-S24	91	\$2,297.00	BKSC290	486	\$2,775.00	\$5,072.00	-	-	-	-	30" from Front
144"x60"	SBS-S25	98	\$2,442.00	BKSC400	608	\$3,471.00	\$5,913.00	-	-	-	-	30" from Front
168"x30"	SBS-S27	100	\$1,994.00	BKSC860	347	\$2,294.00	\$4,288.00	-	-	-	-	Rear
168"x36"	SBS-S28	104	\$2,332.00	BKSC090	416	\$2,617.00	\$4,949.00	-	-	-	-	Rear
168"x48"	SBS-S29	115	\$2,514.00	BKSC310	567	\$3,952.00	\$6,466.00	-	-	-	-	30" from Front
168"x60"	SBS-S30	126	\$2,662.00	BKSC420	709	\$4,946.00	\$7,608.00	-	-	-	-	30" from Front

Galvanized Work Table Frame, Welded Set-Up w/Bin Stops & Guides



"SBS-G" Galvanized Bakers Frame, Welded w/Bin Stops & Guides



- Frame - 1-1/2" Square Tubing 16 gauge, Galvanized
- Legs - 1-5/8" OD Round Tubing 16 gauge, Galvanized
- Bracing - 1-1/4" OD Round Tubing 18 gauge, Galvanized
- Bracing Is Secured In a Fixed Position 12" Above the Floor - Adjustable Bullet Feet
- Available w/ 2-1/4" Thick Hard Rock Maple Tops, Style "BKSC" OR 1-3/4" Thick Hard Rock Maple Tops, Style "SC". Sold Separately
- Additional Add-Ons (Page 16)

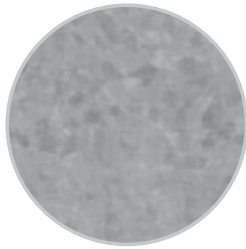

GALVANIZED FRAME

2-1/4" BKSC WOOD TOP

1-3/4" SC WOOD TOP

SIZE	MODEL	WT	LIST	MODEL	WT	LIST	TOTAL LIST	MODEL	WT	LIST	TOTAL LIST	BIN STOP & BOTTOM BRACE LOCATION
48"x30"	SBS-G01	34	\$748.00	BKSC760	99	\$481.00	\$1,229.00	SC011-O	77	\$401.00	\$1,149.00	Rear
48"x36"	SBS-G02	36	\$751.00	BKSC480	119	\$571.00	\$1,322.00	SC020-O	92	\$486.00	\$1,237.00	Rear
60"x30"	SBS-G03	38	\$784.00	BKSC770	124	\$611.00	\$1,395.00	SC012-O	96	\$461.00	\$1,245.00	Rear
60"x36"	SBS-G04	40	\$798.00	BKSC490	149	\$730.00	\$1,528.00	SC021-O	116	\$561.00	\$1,359.00	Rear
72"x30"	SBS-G05	42	\$819.00	BKSC780	149	\$713.00	\$1,532.00	SC013-O	116	\$547.00	\$1,366.00	Rear
72"x36"	SBS-G06	44	\$834.00	BKSC010	179	\$861.00	\$1,695.00	SC022-O	139	\$655.00	\$1,489.00	Rear
72"x48"	SBS-G07	54	\$888.00	BKSC230	243	\$1,240.00	\$2,128.00	-	-	-	-	30" from Front
84"x30"	SBS-G08	57	\$996.00	BKSC790	174	\$863.00	\$1,859.00	SC014-O	135	\$713.00	\$1,709.00	Rear
84"x36"	SBS-G09	60	\$1,000.00	BKSC020	208	\$1,022.00	\$2,022.00	SC023-O	162	\$826.00	\$1,826.00	Rear
84"x48"	SBS-G10	68	\$1,089.00	BKSC240	284	\$1,414.00	\$2,503.00	-	-	-	-	30" from Front
84"x60"	SBS-G11	76	\$1,105.00	BKSC350	355	\$1,772.00	\$2,877.00	-	-	-	-	30" from Front
96"x30"	SBS-G12	61	\$1,109.00	BKSC800	198	\$1,022.00	\$2,131.00	SC015-O	154	\$832.00	\$1,941.00	Rear
96"x36"	SBS-G13	64	\$1,127.00	BKSC030	238	\$1,179.00	\$2,306.00	SC024-O	185	\$961.00	\$2,088.00	Rear
96"x48"	SBS-G14	72	\$1,155.00	BKSC250	324	\$1,651.00	\$2,806.00	-	-	-	-	30" from Front
96"x60"	SBS-G15	80	\$1,198.00	BKSC360	405	\$2,067.00	\$3,265.00	-	-	-	-	30" from Front
108"x30"	SBS-G12A	65	\$1,129.00	BKSC810	223	\$1,151.00	\$2,280.00	SC016-O	173	\$932.00	\$2,061.00	Rear
108"x36"	SBS-G13A	68	\$1,146.00	BKSC040	268	\$1,332.00	\$2,478.00	SC025-O	208	\$1,091.00	\$2,237.00	Rear
108"x48"	SBS-G14A	76	\$1,220.00	BKSC260	365	\$1,950.00	\$3,170.00	-	-	-	-	30" from Front
108"x60"	SBS-G15A	84	\$1,244.00	BKSC370	456	\$2,434.00	\$3,678.00	-	-	-	-	30" from Front
120"x30"	SBS-G17	68	\$1,212.00	BKSC820	248	\$1,259.00	\$2,471.00	SC017-O	193	\$1,091.00	\$2,303.00	Rear
120"x36"	SBS-G18	71	\$1,230.00	BKSC050	297	\$1,569.00	\$2,799.00	SC026-O	231	\$1,285.00	\$2,515.00	Rear
120"x48"	SBS-G19	80	\$1,310.00	BKSC270	405	\$2,123.00	\$3,433.00	-	-	-	-	30" from Front
120"x60"	SBS-G20	88	\$1,332.00	BKSC380	507	\$2,656.00	\$3,988.00	-	-	-	-	30" from Front
144"x30"	SBS-G22	76	\$1,300.00	BKSC840	297	\$1,760.00	\$3,060.00	SC018-O	231	\$1,379.00	\$2,679.00	Rear
144"x36"	SBS-G23	79	\$1,320.00	BKSC070	357	\$2,106.00	\$3,426.00	SC027-O	277	\$1,594.00	\$2,914.00	Rear
144"x48"	SBS-G24	88	\$1,386.00	BKSC290	486	\$2,775.00	\$4,161.00	-	-	-	-	30" from Front
144"x60"	SBS-G25	96	\$1,458.00	BKSC400	608	\$3,471.00	\$4,929.00	-	-	-	-	30" from Front
168"x30"	SBS-G27	95	\$1,195.00	BKSC860	347	\$2,294.00	\$3,489.00	-	-	-	-	Rear
168"x36"	SBS-G28	99	\$1,388.00	BKSC090	416	\$2,617.00	\$4,005.00	-	-	-	-	Rear
168"x48"	SBS-G29	111	\$1,447.00	BKSC310	567	\$3,952.00	\$5,399.00	-	-	-	-	30" from Front
168"x60"	SBS-G30	122	\$1,508.00	BKSC420	709	\$4,946.00	\$6,454.00	-	-	-	-	30" from Front

*Varnique Part Numbers: Add Suffix "-V", 10% Upcharge

Replacement Tops & Options (Page 16, 18-19)

"SBO" & "SBS" Work Table Add-On Options

16 Gauge - Add-On Lower Shelves

For Model SBO Frames Only. For Partial Undershelves, state size and location.

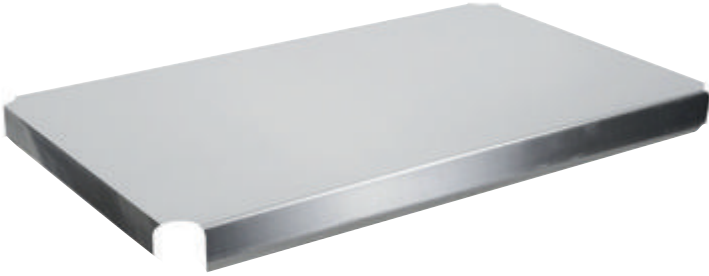

SIZE	WT	STAINLESS STEEL		GALVANIZED	
		MODEL	LIST	MODEL	LIST
48"x30"	25	SLS430	\$437.00	GLS430	\$145.00
48"x36"	30	SLS436	\$502.00	GLS436	\$154.00
60"x30"	32	SLS530	\$529.00	GLS530	\$166.00
60"x36"	38	SLS536	\$609.00	GLS536	\$186.00
72"x30"	38	SLS630	\$627.00	GLS630	\$189.00
72"x36"	45	SLS636	\$721.00	GLS636	\$213.00
72"x48"	60	SLS648	\$1,052.00	GLS648	\$323.00
84"x30"	44	SLS730	\$774.00	GLS730	\$258.00
84"x36"	53	SLS736	\$883.00	GLS736	\$281.00
84"x48"	70	SLS748	\$1,307.00	GLS748	\$438.00
84"x60"	88	SLS760	\$1,531.00	GLS760	\$495.00
96"x30"	50	SLS830	\$876.00	GLS836	\$312.00
96"x36"	60	SLS836	\$1,001.00	GLS842	\$345.00
96"x48"	80	SLS848	\$1,472.00	GLS848	\$479.00
96"x60"	100	SLS860	\$1,724.00	GLS860	\$544.00
108"x30"	56	SLS930	\$926.00	GLS930	\$285.00
108"x36"	68	SLS936	\$1,119.00	GLS936	\$342.00
108"x48"	90	SLS948	\$1,494.00	GLS948	\$524.00
108"x60"	112	SLS960	\$1,865.00	GLS960	\$596.00
120"x30"	62	SLS1030	\$1,071.00	GLS1030	\$331.00
120"x36"	75	SLS1036	\$1,226.00	GLS1036	\$371.00
120"x48"	100	SLS1048	\$1,724.00	GLS1048	\$568.00
120"x60"	125	SLS1060	\$2,035.00	GLS1060	\$647.00
144"x30"	75	SLS1230	\$1,285.00	GLS1230	\$387.00
144"x36"	90	SLS1236	\$1,474.00	GLS1236	\$435.00
144"x48"	120	SLS1248	\$2,161.00	GLS1248	\$659.00
144"x60"	150	SLS1260	\$2,545.00	GLS1260	\$755.00
168"x30"	88	SLS1430	\$1,482.00	GLS1430	\$438.00
168"x36"	105	SLS1436	\$1,704.00	GLS1436	\$495.00
168"x48"	140	SLS1448	\$2,490.00	GLS1448	\$750.00
168"x60"	175	SLS1460	\$2,936.00	GLS1460	\$859.00

Coved Risers Attached To Top

Shipped Installed To Top From The Factory



HT ABOVE TABLE TOP	PRICE/LINEAR FOOT
3"	\$60.00
4"	\$65.00
5"	\$73.00
6"	\$77.00
7"	\$84.00
8"	\$94.00
9"	\$101.00
10"	\$112.00

ALL RISERS 1" THICK
Available on both 2-1/4" BKSC Tops & 1-3/4" SC Tops

When Adding Coved Risers to Any Wooden Top NSF Requires Vertical Coved Corners Where Two Risers Intersect, +\$102.00 Each Corner



CAS01-R



CAS05

SIZE	DESCRIPTION	LIST
*Add-On Drawers (Page 21)		
GLEG	Galvanized Leg (ea)	\$27.00
SLEG	Stainless Leg (ea)	\$46.00
CAS01-R	Heavy Duty Casters (Set of 4)	\$172.00
CAS02-R	Heavy Duty Casters (Set of 6)	\$234.00
CAS05	Adjustable Flange Feet, Set of 4 (For Round Legs)	\$83.00
CAS06	Adjustable Flange Feet, Set of 6 (For Round Legs)	\$122.00

Wood Top Baker Utility Tables



BTNS02, Flat Top



BT1S02, 4" Covered Riser on Back Only



BT3S02, 4" Covered Riser on Back & Sides



"BT" Wood Top Baker Utility Tables

- 1-3/4" Thick, Northern Hard Rock Maple, "SC" Top, Finished w/ Boos Block Penetrating Oil
- Stainless Steel Base & Bracing
- 3 Drawer Tier Unit (D11)
- Shipped Knocked Down, Easy To Assemble
- *Optional Varnique Finish (Voids NSF)

SIZE	FLAT TOP MAPLE			W/4" COVERED RISER (BACK ONLY)			W/4" COVERED RISER (BACK & SIDES)		
	MODEL	WT	LIST	MODEL	WT	LIST	MODEL	WT	LIST
30"x 48"	BTNS01	179	\$3,338.00	BT1S01	192	\$3,649.00	BT3S01	208	\$4,030.00
30"x 60"	BTNS02	199	\$3,430.00	BT1S02	215	\$3,831.00	BT3S02	232	\$4,243.00
30"x 72"	BTNS03	220	\$3,526.00	BT1S03	238	\$4,002.00	BT3S03	254	\$4,464.00
30"x 84"	BTNS03A	250	\$3,689.00	BT1S03A	272	\$4,237.00	BT3S03A	288	\$4,717.00
30"x 96"	BTNS04	270	\$3,851.00	BT1S04	296	\$4,470.00	BT3S04	312	\$4,969.00



"BAK" Wood Top Baker Utility Tables

- 1-3/4" Thick, Northern Hard Rock Maple, "SB" Top, Finished w/ Boos Block Penetrating Oil
- Stainless Steel Base Shelf & Bun Pan Rack, #4 Polish Satin Finish
- Under Shelf Is Secured In A Fixed Position, 12" Above Floor, Rack Holds (8) - 18" x 26" Pans
- 5" Heavy Duty Locking Casters
- Table Shipped Knocked Down, Easy To Assemble
- *Optional Varnique Finish (Voids NSF)

MODEL	SIZE	WT	LIST
BAK01	48"x30"	175	\$2,242.00
BAK02	60"x30"	202	\$2,429.00
BAK03	72"x30"	230	\$2,762.00
BAK04	48"x36"	194	\$2,446.00
BAK05	60"x36"	224	\$2,731.00



BAK01

Replacement Tops - w/Penetrating Oil



COMPONENT

"SCT" SERIES | 1-1/2" THICK

- Northern Hard Rock Maple, Finished w/Boos Block Penetrating Oil - Butt Jointed Rails
- 1-1/2" Thick, Non-Reversible
- *For Varnique Finish, +10% Per List, (Voids NSF)
- Optional, Reversible, +25% Per List



24" WIDE

25" WIDE

SIZE	MODEL	WT	LIST	MODEL	WT	LIST
12"	-	-	-	SCT01A-O	14	\$76.00
18"	-	-	-	SCT01-O	21	\$105.00
24"	-	-	-	SCT02-O	28	\$135.00
30"	-	-	-	SCT03-O	34	\$162.00
36"	SCT001-O	40	\$208.00	SCT04-O	41	\$213.00
42"	-	-	-	SCT05-O	48	\$249.00
48"	SCT002-O	53	\$276.00	SCT06-O	55	\$282.00
60"	SCT003-O	66	\$329.00	SCT07-O	69	\$337.00
72"	SCT004-O	79	\$402.00	SCT08-O	83	\$410.00
84"	SCT005-O	92	\$490.00	SCT08A-O	96	\$495.00
96"	SCT006-O	106	\$569.00	SCT09-O	110	\$571.00
108"	SCT007-O	119	\$650.00	SCT09A-O	124	\$674.00
120"	SCT008-O	132	\$727.00	SCT10-O	138	\$776.00
132"	SCT008A-O	145	\$848.00	SCT10A-O	151	\$961.00
144"	SCT009-O	158	\$961.00	SCT10B-O	165	\$1,163.00

30" WIDE

36" WIDE

SIZE	MODEL	WT	LIST	MODEL	WT	LIST
36"	SCT010-O	50	\$259.00	SCT019-O	59	\$303.00
48"	SCT011-O	66	\$338.00	SCT020-O	79	\$388.00
60"	SCT012-O	83	\$387.00	SCT021-O	99	\$450.00
72"	SCT013-O	99	\$461.00	SCT022-O	119	\$507.00
84"	SCT014-O	116	\$598.00	SCT023-O	139	\$659.00
96"	SCT015-O	132	\$699.00	SCT024-O	159	\$797.00
108"	SCT016-O	149	\$787.00	SCT025-O	178	\$938.00
120"	SCT017-O	165	\$913.00	SCT026-O	198	\$1,083.00
132"	SCT017A-O	182	\$1,038.00	SCT026A-O	218	\$1,173.00
144"	SCT018-O	198	\$1,224.00	SCT027-O	238	\$1,266.00

Coved Risers Attached To Top

When adding Coved Risers to any wooden top NSF requires vertical coved corners where two risers intersect, +\$102.00 Each Corner.

HT	LIST	HT	LIST
3"	\$60.00	7"	\$84.00
4"	\$65.00	8"	\$94.00
5"	\$73.00	9"	\$101.00
6"	\$77.00	10"	\$112.00

- All Riser 1" Thick
- Only Available on 1-3/4" SC Tops & 2-1/4" BKSC Tops
- Shipped Installed To Top From The Factory
- "HT" is the height above the table top, "LIST" is price per Linear Foot



COMPONENT

"SC" SERIES | 1-3/4" THICK

- Northern Hard Rock Maple, Finished w/Boos Block Penetrating Oil - Butt Jointed Rails
- 1-3/4" Thick, Non-Reversible
- *For Varnique Finish, +10% Per List, (Voids NSF)
- Optional, Reversible, +25% Per List



24" WIDE

30" WIDE

SIZE	MODEL	WT	LIST	MODEL	WT	LIST
36"	SC001-O	46	\$263.00	SC010-O	58	\$308.00
48"	SC002-O	62	\$351.00	SC011-O	77	\$401.00
60"	SC003-O	77	\$397.00	SC012-O	96	\$461.00
72"	SC004-O	92	\$486.00	SC013-O	116	\$547.00
84"	SC005-O	108	\$581.00	SC014-O	135	\$713.00
96"	SC006-O	123	\$671.00	SC015-O	154	\$832.00
108"	SC007-O	139	\$768.00	SC016-O	173	\$932.00
120"	SC008-O	154	\$848.00	SC017-O	193	\$1,091.00
144"	SC009-O	185	\$1,138.00	SC018-O	231	\$1,379.00

36" WIDE

42" WIDE

SIZE	MODEL	WT	LIST	MODEL	WT	LIST
36"	SC019-O	69	\$392.00	-	-	-
48"	SC020-O	92	\$486.00	SC109-O	108	\$611.00
60"	SC021-O	116	\$561.00	SC110-O	135	\$715.00
72"	SC022-O	139	\$655.00	SC111-O	162	\$832.00
84"	SC023-O	162	\$826.00	SC112-O	189	\$938.00
96"	SC024-O	185	\$961.00	SC113-O	216	\$1,097.00
108"	SC025-O	208	\$1,091.00	SC114-O	243	\$1,250.00
120"	SC026-O	231	\$1,285.00	SC115-O	270	\$1,434.00
144"	SC027-O	277	\$1,594.00	SC116-O	323	\$1,828.00

48" WIDE

60" WIDE

SIZE	MODEL	WT	LIST	MODEL	WT	LIST
72"	SC133-O	185	\$999.00	SC134-O	231	\$1,234.00
84"	SC124-O	216	\$1,196.00	SC135-O	270	\$1,496.00
96"	SC125-O	246	\$1,383.00	SC136-O	308	\$1,713.00
108"	SC126-O	277	\$1,565.00	SC137-O	347	\$1,952.00
120"	SC127-O	308	\$1,732.00	SC138-O	385	\$2,188.00
144"	SC129-O	370	\$2,148.00	SC140-O	462	\$2,817.00

Replacement Tops - Non-Reversible - w/Penetrating Oil



"BKSC" SERIES | 2-1/4" THICK

- Northern Hard Rock Maple, Finished w/Boos Block Penetrating Oil - Butt Jointed Rails
- 2-1/4" Thick, Non-Reversible
- *For Varnique Finish, +10% Per List, (VOIDS NSF). Varnique part numbers, remove (O), +(V), i.e. BKSC51V
- Optional, Reversible, +25% Per List

24" WIDE				30" WIDE		
SIZE	MODEL	WT	LIST	MODEL	WT	LIST
36"	BKSC510	60	\$325.00	BKSC750	75	\$353.00
48"	BKSC520	80	\$434.00	BKSC760	99	\$481.00
60"	BKSC530	99	\$547.00	BKSC770	124	\$611.00
72"	BKSC540	119	\$629.00	BKSC780	149	\$713.00
84"	BKSC550	139	\$707.00	BKSC790	174	\$863.00
96"	BKSC560	159	\$824.00	BKSC800	198	\$1,022.00
108"	BKSC570	179	\$975.00	BKSC810	223	\$1,151.00
120"	BKSC580	198	\$1,103.00	BKSC820	248	\$1,259.00
132"	BKSC590	218	\$1,250.00	BKSC830	273	\$1,494.00
144"	BKSC600	238	\$1,431.00	BKSC840	297	\$1,760.00
156"	BKSC610	258	\$1,689.00	BKSC850	322	\$2,035.00
168"	BKSC620	278	\$1,947.00	BKSC860	347	\$2,294.00

36" WIDE				42" WIDE		
SIZE	MODEL	WT	LIST	MODEL	WT	LIST
36"	BKSC470	90	\$445.00	-	-	-
48"	BKSC480	119	\$571.00	BKSC100	139	\$690.00
60"	BKSC490	149	\$730.00	BKSC110	174	\$885.00
72"	BKSC010	179	\$861.00	BKSC120	208	\$1,065.00
84"	BKSC020	208	\$1,022.00	BKSC130	243	\$1,259.00
96"	BKSC030	238	\$1,179.00	BKSC140	278	\$1,440.00
108"	BKSC040	268	\$1,332.00	BKSC150	312	\$1,682.00
120"	BKSC050	297	\$1,569.00	BKSC160	347	\$1,907.00
132"	BKSC060	327	\$1,928.00	BKSC170	382	\$2,133.00
144"	BKSC070	357	\$2,106.00	BKSC180	416	\$2,475.00
156"	BKSC080	387	\$2,416.00	BKSC190	451	\$2,829.00
168"	BKSC090	416	\$2,617.00	BKSC200	486	\$3,284.00

48" WIDE				60" WIDE		
SIZE	MODEL	WT	LIST	MODEL	WT	LIST
48"	BKSC210	162	\$820.00	-	-	-
60"	BKSC220	203	\$1,065.00	BKSC330	254	\$1,325.00
72"	BKSC230	243	\$1,240.00	BKSC340	304	\$1,553.00
84"	BKSC240	284	\$1,414.00	BKSC350	355	\$1,772.00
96"	BKSC250	324	\$1,651.00	BKSC360	405	\$2,067.00
108"	BKSC260	365	\$1,950.00	BKSC370	456	\$2,434.00
120"	BKSC270	405	\$2,123.00	BKSC380	507	\$2,656.00
132"	BKSC280	446	\$2,536.00	BKSC390	557	\$3,174.00
144"	BKSC290	486	\$2,775.00	BKSC400	608	\$3,471.00
156"	BKSC300	527	\$3,384.00	BKSC410	659	\$4,228.00
168"	BKSC310	567	\$3,952.00	BKSC420	709	\$4,946.00



"SB" SERIES | 1-3/4" THICK

- Northern Hard Rock Maple, Finished w/Boos Block Penetrating Oil - Butt Jointed Rails
- 1-3/4" Thick, Non-Reversible



24" WIDE				30" WIDE		
SIZE	MODEL	WT	LIST	MODEL	WT	LIST
48"	SB001-O	88	\$938.00	SB009-O	106	\$1,103.00
60"	SB002-O	106	\$1,143.00	SB010-O	127	\$1,283.00
72"	SB003-O	123	\$1,315.00	SB011-O	149	\$1,488.00
84"	SB004-O	142	\$1,472.00	SB012-O	170	\$1,676.00
96"	SB005-O	160	\$1,623.00	SB013-O	192	\$1,847.00
108"	SB006-O	178	\$1,795.00	SB014-O	213	\$2,026.00
120"	SB007-O	196	\$1,890.00	SB015-O	235	\$2,237.00
144"	SB008-O	232	\$2,237.00	SB016-O	278	\$2,582.00

36" WIDE			
SIZE	MODEL	WT	LIST
48"	SB017-O	124	\$1,224.00
60"	SB018-O	149	\$1,399.00
72"	SB019-O	175	\$1,676.00
84"	SB020-O	199	\$1,882.00
96"	SB021-O	224	\$2,097.00
108"	SB022-O	249	\$2,309.00
120"	SB023-O	274	\$2,519.00
144"	SB024-O	324	\$2,857.00

*Optional 4" Straight, Loose Backsplash 3/4" Thick w/Penetrating Oil Finish

- Not Laminated - Solid Stock
- Riser Only. See Page 18 For Pricing Of Covered Risers Attached To Top

SIZE	MODEL	WT	LIST	SIZE	MODEL	WT	LIST
12"x4"x3/4"	RS12	1	\$20.00	72"x4"x3/4"	RS72	9	\$72.00
18"x4"x3/4"	RS18	2	\$23.00	84"x4"x3/4"	RS84	10	\$87.00
24"x4"x3/4"	RS24	3	\$26.00	97"x4"x3/4"	RS97	12	\$96.00
30"x4"x3/4"	RS30	4	\$29.00	109"x4"x3/4"	RS109	13	\$115.00
36"x4"x3/4"	RS36	4	\$36.00	121"x4"x3/4"	RS121	15	\$130.00
42"x4"x3/4"	RS42	5	\$43.00	133"x4"x3/4"	RS133	16	\$144.00
48"x4"x3/4"	RS48	6	\$48.00	145"x4"x3/4"	RS145	18	\$176.00
60"x4"x3/4"	RS60	7	\$60.00				

Wood Top Work Table Add-On Drawers



MODEL	SIZE	WT	LIST
POLY FRICTION SLIDE DRAWERS			
DP2015-W	20"x15"	12	\$212.00
DP2020-W	20"x20"	8	\$184.00
STAINLESS STEEL ROLLER BEARING DRAWERS			
DR2015-W	20"x15"	19	\$353.00
DR2020-W	20"x20"	23	\$526.00
STAINLESS STEEL ROLLER BEARING DRAWERS (SELF CLOSING)			
DR2015SC-W	20"x15"	20	\$494.00
DR2020SC-W	20"x20"	25	\$705.00
STAINLESS STEEL ROLLER BEARING DRAWERS (SELF CLOSING W/LOCK)			
DR2015SCL-W	20"x15"	21	\$767.00
DR2020SCL-W	20"x20"	26	\$767.00

Maple Steam Table Boards w/Optional Arms



"L" Maple Steam Table Boards

*w/Optional Adjustable Stainless Steel Support Arms

- 1-1/4" or 1-3/4" Thick, Northern Hard Rock Maple Steam Table Board
- Finished w/NSF Approved Penetrating Oil
- Polyethylene Version (Page 91)

*Optional Adjustable Stainless Steel Support Arms, Add "S" to Suffix of Part Number To Include The Adjustable Bracing



SIZE	1-1/4" THICK			1-3/4" THICK		
	MODEL	WT	LIST	MODEL	WT	LIST
48"x8"	L043-O	13	\$123.00	L001-O	19	\$136.00
60"x8"	L044-O	17	\$156.00	L002-O	23	\$171.00
72"x8"	L045-O	20	\$188.00	L003-O	28	\$205.00
84"x8"	L046-O	23	\$217.00	L004-O	33	\$240.00
96"x8"	L047-O	27	\$247.00	L005-O	37	\$276.00
120"x8"	L048-O	33	\$338.00	L006-O	47	\$379.00
48"x10"	L050-O	17	\$131.00	L008-O	23	\$147.00
60"x10"	L051-O	21	\$162.00	L009-O	29	\$184.00
72"x10"	L052-O	25	\$197.00	L010-O	35	\$222.00
84"x10"	L053-O	29	\$227.00	L011-O	41	\$259.00
96"x10"	L054-O	34	\$259.00	L012-O	47	\$295.00
120"x10"	L055-O	42	\$356.00	L013-O	58	\$405.00
48"x12"	L057-O	20	\$141.00	L015-O	29	\$160.00
60"x12"	L058-O	26	\$172.00	L016-O	35	\$199.00
72"x12"	L059-O	30	\$209.00	L017-O	42	\$239.00
84"x12"	L060-O	35	\$245.00	L018-O	49	\$279.00
96"x12"	L061-O	40	\$279.00	L019-O	56	\$319.00
120"x12"	L062-O	50	\$383.00	L020-O	70	\$436.00

*Add "S" to Suffix of Part Number To Include The Adjustable Bracing

Locker Bench Seats

"LBS" Locker Bench Seats

- Blended Northern Hard Rock Maple, Finished
- Bullnose On All Edges, 1" Radius On All Corners
- Varnique Finish Standard, Blended Maple Finger-Jointed Constructed Inside Rails, Full Length Maple Outside Rails, 144" Maximum Single Unit Length



MODEL	SIZE	WT	LIST
LBS36	36"x9-1/2"x1-1/4"	13	\$104.00
LBS48	48"x9-1/2"x1-1/4"	17	\$136.00
LBS60	60"x9-1/2"x1-1/4"	22	\$160.00
LBS72	72"x9-1/2"x1-1/4"	26	\$193.00
LBS84	84"x9-1/2"x1-1/4"	30	\$222.00
LBS96	96"x9-1/2"x1-1/4"	35	\$253.00
LBS108	108"x9-1/2"x1-1/4"	39	\$286.00
LBS120	120"x9-1/2"x1-1/4"	44	\$352.00
LBS132	132"x9-1/2"x1-1/4"	48	\$392.00
LBS144	144"x9-1/2"x1-1/4"	52	\$414.00

Butcher Block / Wood Top Care & Maintenance

How To Care For Your Boos Block®

1. A minimum of 3-4 weeks (depending upon the use and household conditions), apply an even coat of Boos® Mystery Oil to your butcher block surface using the Applicator. Make sure the butcher block surface is clean from debris, dirt, oil, or grease before applying Mystery Oil.
2. Allow the Mystery Oil to fully penetrate into the wood fibers overnight, then wipe off any excess oil. Apply additional oil to any visible dry spots. Do not over oil your wood surface.
3. It is recommended to use Boos Block® Board Cream to seal the wood surface after applying the Mystery Oil. Apply an even coat of the Board Cream using the applicator. Allow the Board Cream to penetrate the wood surface overnight, then wipe off any excess Board Cream.

Care & Maintenance Kits

MODEL	DESCRIPTION	LIST
MYSCRMAPPGP	Mystery Oil, 16OZ (1)/ Board Cream 5OZ / Applicator - Gift Pack w/ POP Packaging	\$49.95
*MYS1APP	Mystery Oil, 16OZ (1) / Applicator	\$29.95
*MYS2APP	Mystery Oil, 16OZ (2) / Applicator	\$39.95
*MYSCRMAPP	Mystery Oil, 16OZ (1)/Board Cream 5OZ / Applicator	\$34.95

*Does Not Contain POP Packaging

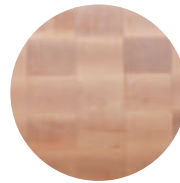

BEFORE

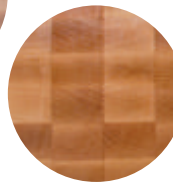

AFTER



MYSCRMAPPGP
(Gift Pack)

Boos Mystery Oil

Protects your Boos Cutting Boards & Butcher Blocks with the same high quality oil that is used at the factory. Recommended application every 3-4 weeks.



MYS128
MYSB
MYS2

MODEL	DESCRIPTION	LIST/ EA
*MYS2	Mystery Oil, 20Z	\$4.95
*MYSB	Mystery Oil, 16OZ	\$9.95
MYS-3	Mystery Oil, 16OZ (3 Pack)	\$32.95
MYS128	Mystery Oil, 128OZ (1 Gallon)	\$69.95

*Note: MYS2 (Must be Ordered In Quantities of 10), MYSB (Must be Ordered In Quantities of 12)

Boos Board Cream

This all natural formula penetrates deeply into the grains of the wood, leaves a silky wax barrier and locks moisture in. Used every 3-4 weeks, Boos Block Board Cream will replenish the moisture lost from repeated washings, keeping your butcher blocks, cutting boards and utensils from drying, bleaching and cracking. Boos Block Board Cream is a special combination of natural unbleached beeswax and food grade mineral oil. Recommend use with Boos Mystery Oil.



BWC-3

MODEL	DESCRIPTION	LIST
*BWC	Boos Board Cream, 5OZ	\$9.95
BWC-3	Boos Board Cream, 5OZ (3 Pack)	\$29.95

*Note: BWC (Must be Ordered In Quantities of 12)

"EZ-DO - Sealant/Protector"

A perfect match for Varnique finish. Seals and protects wood surfaces in one easy step. Makes repairs & fabrication a foolproof operation. Easy application - fast drying. Water & alcohol resistant. Non-Toxic - Lead Free. No runs, no lap marks.



EZ-32C

MODEL	DESCRIPTION	LIST
EZ-8C	EZ-DO Finish, 1/2 Pint, 12/Case	\$187.00
EZ-16C	EZ-DO Finish, Pint, 6/Case	\$153.00
EZ-32C	EZ-DO Finish, Quart, 4/Case	\$165.00

"Oil & Cream Applicator"

Fast, professional and easy way to apply Boos Block Mystery Oil or Board Cream to your cutting boards, butcher blocks, wooden bowls and utensils. Solid, sturdy hardwood construction for perfect grip and control. Special silver ion treated anti-bacterial sponge prevents bacteria growth in sponge and on wood surfaces. Applies smoothly, evenly and consistently onto wood surfaces. No waste or mess of oils or creams. Includes a cap for easy storage and protection.



APPLICRND1

MODEL	DESCRIPTION	LIST
APPLICRND1	Round Applicator (1)	\$19.95
APPLICRND2	Round Applicators (2 Pack)	\$29.95

16GA - Stainless Steel Work Tables w/Galv. Base & Shelf



"ST6-GSK" Stainless Steel Flat Work Table



- 16 Gauge Stainless Steel Top, Type 300 Stainless Steel, #4 Polish Satin Finish & Sound Deadened
- 1-1/2" Stallion Edge on Front & Rear w/Side Edges 90 Degree Bend Down
- Galvanized Base & Under Shelf, 100% Pre-Galvanized Steel - Not Plated
- Under Shelf Adjustable to Desired Height, Adjustable Bullet Feet
- Ships Knocked Down. Completely Welded Set Up Available (Change Suffix "K" to "W"), +\$139 To List



ST6-3048GSK

MODEL	SIZE	WT	LIST
ST6-2436GSK	36"x24"	53	\$645.00
ST6-2448GSK	48"x24"	65	\$749.00
ST6-2460GSK	60"x24"	76	\$894.00
ST6-2472GSK	72"x24"	88	\$1,006.00
ST6-2484GSK	84"x24"	107	\$1,261.00
ST6-2496GSK	96"x24"	118	\$1,328.00
ST6-24108GSK	108"x24"	130	\$1,485.00
ST6-24120GSK	120"x24"	140	\$1,564.00
ST6-24132GSK	132"x24"	152	\$1,813.00
ST6-24144GSK	144"x24"	164	\$1,938.00
ST6-3036GSK	36"x30"	60	\$706.00
ST6-3048GSK	48"x30"	74	\$802.00
ST6-3060GSK	60"x30"	88	\$938.00
ST6-3072GSK	72"x30"	101	\$1,087.00
ST6-3084GSK	84"x30"	123	\$1,323.00
ST6-3096GSK	96"x30"	136	\$1,391.00
ST6-30108GSK	108"x30"	149	\$1,591.00
ST6-30120GSK	120"x30"	163	\$1,675.00
ST6-30132GSK	132"x30"	177	\$1,943.00
ST6-30144GSK	144"x30"	191	\$2,077.00
ST6-3636GSK	36"x36"	73	\$970.00
ST6-3648GSK	48"x36"	90	\$954.00
ST6-3660GSK	60"x36"	107	\$1,115.00
ST6-3672GSK	72"x36"	126	\$1,259.00
ST6-3684GSK	84"x36"	152	\$1,570.00
ST6-3696GSK	96"x36"	170	\$1,656.00
ST6-36108GSK	108"x36"	187	\$1,764.00
ST6-36120GSK	120"x36"	204	\$1,855.00
ST6-36132GSK	132"x36"	221	\$2,153.00
ST6-36144GSK	144"x36"	238	\$2,301.00



"ST6R5-GSK" Stainless Steel Work Table w/Riser



- 16 Gauge Stainless Steel Top, Type 300 Stainless Steel, #4 Polish Satin Finish & Sound Deadened w/5" Riser
- 1-1/2" Stallion Edge on Front w/Side Edges 90 Degree Bend Down
- Galvanized Base & Under Shelf, 100% Pre-Galvanized Steel - Not Plated
- Under Shelf Adjustable to Desired Height, Adjustable Bullet Feet
- Ships Knocked Down. Completely Welded Set Up Available (Change Suffix "K" to "W"), +\$139 To List



ST6R5-3048GSK

MODEL	SIZE	WT	LIST
ST6R5-2436GSK	36"x24"	55	\$844.00
ST6R5-2448GSK	48"x24"	67	\$961.00
ST6R5-2460GSK	60"x24"	80	\$1,105.00
ST6R5-2472GSK	72"x24"	92	\$1,226.00
ST6R5-2484GSK	84"x24"	111	\$1,511.00
ST6R5-2496GSK	96"x24"	123	\$1,590.00
ST6R5-24108GSK	108"x24"	136	\$1,744.00
ST6R5-24120GSK	120"x24"	147	\$1,836.00
ST6R5-24132GSK	132"x24"	159	\$2,132.00
ST6R5-24144GSK	144"x24"	171	\$2,277.00
ST6R5-3036GSK	36"x30"	62	\$886.00
ST6R5-3048GSK	48"x30"	77	\$1,009.00
ST6R5-3060GSK	60"x30"	91	\$1,189.00
ST6R5-3072GSK	72"x30"	105	\$1,348.00
ST6R5-3084GSK	84"x30"	127	\$1,621.00
ST6R5-3096GSK	96"x30"	142	\$1,706.00
ST6R5-30108GSK	108"x30"	155	\$1,930.00
ST6R5-30120GSK	120"x30"	170	\$2,032.00
ST6R5-30132GSK	132"x30"	184	\$2,357.00
ST6R5-30144GSK	144"x30"	199	\$2,519.00
ST6R5-3636GSK	36"x36"	75	\$1,112.00
ST6R5-3648GSK	48"x36"	93	\$1,171.00
ST6R5-3660GSK	60"x36"	111	\$1,309.00
ST6R5-3672GSK	72"x36"	129	\$1,469.00
ST6R5-3684GSK	84"x36"	159	\$1,828.00
ST6R5-3696GSK	96"x36"	177	\$1,924.00
ST6R5-36108GSK	108"x36"	193	\$2,161.00
ST6R5-36120GSK	120"x36"	211	\$2,274.00
ST6R5-36132GSK	132"x36"	228	\$2,639.00
ST6R5-36144GSK	144"x36"	246	\$2,820.00

16GA - Stainless Steel Work Tables w/Galv. Base & Bracing



"ST6-GBK" Stainless Steel Flat Top Work Table



- 16 Gauge Stainless Steel Top, Type 300 Stainless Steel, #4 Polish Satin Finish & Sound Deadened
- 1-1/2" Stallion Edge on Front & Rear w/Side Edges 90 Degree Bend Down
- Galvanized Base & Bracing, 100% Pre-Galvanized Steel - Not Plated
- Bracing Adjustable to Desired Height, Adjustable Bullet Feet
- Ships Knocked Down. Completely Welded Set Up Available (Change Suffix "K" to "W"), +\$139 To List



ST6-3048GBK

MODEL	SIZE	WT	LIST
ST6-2436GBK	36"x24"	47	\$701.00
ST6-2448GBK	48"x24"	56	\$790.00
ST6-2460GBK	60"x24"	64	\$876.00
ST6-2472GBK	72"x24"	73	\$978.00
ST6-2484GBK	84"x24"	90	\$1,242.00
ST6-2496GBK	96"x24"	98	\$1,307.00
ST6-24108GBK	108"x24"	106	\$1,435.00
ST6-24120GBK	120"x24"	115	\$1,510.00
ST6-24132GBK	132"x24"	124	\$1,751.00
ST6-24144GBK	144"x24"	134	\$2,255.00
ST6-3036GBK	36"x30"	52	\$744.00
ST6-3048GBK	48"x30"	62	\$836.00
ST6-3060GBK	60"x30"	72	\$932.00
ST6-3072GBK	72"x30"	81	\$1,030.00
ST6-3084GBK	84"x30"	101	\$1,302.00
ST6-3096GBK	96"x30"	110	\$1,370.00
ST6-30108GBK	108"x30"	119	\$1,479.00
ST6-30120GBK	120"x30"	129	\$1,558.00
ST6-30132GBK	132"x30"	139	\$1,807.00
ST6-30144GBK	144"x30"	150	\$1,932.00
ST6-3636GBK	36"x36"	59	\$877.00
ST6-3648GBK	48"x36"	70	\$921.00
ST6-3660GBK	60"x36"	80	\$1,050.00
ST6-3672GBK	72"x36"	91	\$1,199.00
ST6-3684GBK	84"x36"	114	\$1,498.00
ST6-3696GBK	96"x36"	126	\$1,578.00
ST6-36108GBK	108"x36"	136	\$1,700.00
ST6-36120GBK	120"x36"	147	\$1,789.00
ST6-36132GBK	132"x36"	158	\$2,076.00
ST6-36144GBK	144"x36"	171	\$2,220.00



"ST6R5-GBK" Stainless Steel Work Table w/Riser



- 16 Gauge Stainless Steel Top, Type 300 Stainless Steel, #4 Polish Satin Finish & Sound Deadened w/5" Riser
- 1-1/2" Stallion Edge on Front w/Side Edges 90 Degree Bend Down
- Galvanized Base & Bracing, 100% Pre-Galvanized Steel - Not Plated
- Bracing Adjustable to Desired Height, Adjustable Bullet Feet
- Ships Knocked Down. Completely Welded Set Up Available (Change Suffix "K" to "W"), +\$139 To List



ST6R5-3048GBK

MODEL	SIZE	WT	LIST
ST6R5-2436GBK	36"x24"	49	\$888.00
ST6R5-2448GBK	48"x24"	58	\$995.00
ST6R5-2460GBK	60"x24"	68	\$1,095.00
ST6R5-2472GBK	72"x24"	77	\$1,216.00
ST6R5-2484GBK	84"x24"	94	\$1,506.00
ST6R5-2496GBK	96"x24"	103	\$1,586.00
ST6R5-24108GBK	108"x24"	112	\$1,728.00
ST6R5-24120GBK	120"x24"	122	\$1,820.00
ST6R5-24132GBK	132"x24"	131	\$2,111.00
ST6R5-24144GBK	144"x24"	141	\$2,255.00
ST6R5-3036GBK	36"x30"	54	\$935.00
ST6R5-3048GBK	48"x30"	65	\$1,050.00
ST6R5-3060GBK	60"x30"	75	\$1,173.00
ST6R5-3072GBK	72"x30"	85	\$1,257.00
ST6R5-3084GBK	84"x30"	105	\$1,568.00
ST6R5-3096GBK	96"x30"	116	\$1,652.00
ST6R5-30108GBK	108"x30"	125	\$1,794.00
ST6R5-30120GBK	120"x30"	136	\$1,891.00
ST6R5-30132GBK	132"x30"	146	\$2,192.00
ST6R5-30144GBK	144"x30"	158	\$2,345.00
ST6R5-3636GBK	36"x36"	61	\$1,076.00
ST6R5-3648GBK	48"x36"	73	\$1,136.00
ST6R5-3660GBK	60"x36"	84	\$1,263.00
ST6R5-3672GBK	72"x36"	96	\$1,429.00
ST6R5-3684GBK	84"x36"	121	\$1,750.00
ST6R5-3696GBK	96"x36"	133	\$1,844.00
ST6R5-36108GBK	108"x36"	142	\$1,999.00
ST6R5-36120GBK	120"x36"	154	\$2,103.00
ST6R5-36132GBK	132"x36"	165	\$2,440.00
ST6R5-36144GBK	144"x36"	179	\$2,608.00

16GA - Stainless Steel Work Tables w/SS Base & Shelf



"ST6-SSK" Stainless Steel Flat Work Table



- 16 Gauge Stainless Steel Top, Type 300 Stainless Steel, #4 Polish Satin Finish & Sound Deadened
- 1-1/2" Stallion Edge on Front & Rear w/Side Edges 90 Degree Bend Down
- Stainless Steel Base & Under Shelf, #4 Polish Satin Finish
- Under Shelf Adjustable to Desired Height, Adjustable Bullet Feet
- Ships Knocked Down. Completely Welded Set Up Available (Change Suffix "K" to "W"), +\$139 To List



ST6-3048SSK

MODEL	SIZE	WT	LIST
ST6-2436SSK	36"x24"	53	\$890.00
ST6-2448SSK	48"x24"	65	\$1,028.00
ST6-2460SSK	60"x24"	76	\$1,222.00
ST6-2472SSK	72"x24"	88	\$1,367.00
ST6-2484SSK	84"x24"	107	\$1,718.00
ST6-2496SSK	96"x24"	118	\$1,810.00
ST6-24108SSK	108"x24"	130	\$1,950.00
ST6-24120SSK	120"x24"	140	\$2,087.00
ST6-24132SSK	132"x24"	152	\$2,421.00
ST6-24144SSK	144"x24"	164	\$2,587.00
ST6-3036SSK	36"x30"	60	\$933.00
ST6-3048SSK	48"x30"	74	\$1,089.00
ST6-3060SSK	60"x30"	88	\$1,286.00
ST6-3072SSK	72"x30"	101	\$1,503.00
ST6-3084SSK	84"x30"	123	\$1,758.00
ST6-3096SSK	96"x30"	136	\$1,850.00
ST6-30108SSK	108"x30"	149	\$2,087.00
ST6-30120SSK	120"x30"	163	\$2,156.00
ST6-30132SSK	132"x30"	177	\$2,501.00
ST6-30144SSK	144"x30"	191	\$2,672.00
ST6-3636SSK	36"x36"	73	\$1,234.00
ST6-3648SSK	48"x36"	90	\$1,297.00
ST6-3660SSK	60"x36"	107	\$1,492.00
ST6-3672SSK	72"x36"	126	\$1,689.00
ST6-3684SSK	84"x36"	152	\$2,093.00
ST6-3696SSK	96"x36"	170	\$2,240.00
ST6-36108SSK	108"x36"	187	\$2,429.00
ST6-36120SSK	120"x36"	204	\$2,558.00
ST6-36132SSK	132"x36"	221	\$2,967.00
ST6-36144SSK	144"x36"	238	\$3,172.00



"ST6R5-SSK" Stainless Steel Work Table w/Riser



- 16 Gauge Stainless Steel Top, Type 300 Stainless Steel, #4 Polish Satin Finish & Sound Deadened w/5" Riser
- 1-1/2" Stallion Edge on Front w/Side Edges 90 Degree Bend Down
- Stainless Steel Base & Under Shelf, #4 Polish Satin Finish
- Under Shelf Adjustable to Desired Height, Adjustable Bullet Feet
- Ships Knocked Down. Completely Welded Set Up Available (Change Suffix "K" to "W"), +\$139 To List



ST6R5-3048SSK

MODEL	SIZE	WT	LIST
ST6R5-2436SSK	36"x24"	55	\$1,120.00
ST6R5-2448SSK	48"x24"	67	\$1,220.00
ST6R5-2460SSK	60"x24"	80	\$1,404.00
ST6R5-2472SSK	72"x24"	92	\$1,572.00
ST6R5-2484SSK	84"x24"	111	\$1,901.00
ST6R5-2496SSK	96"x24"	123	\$2,001.00
ST6R5-24108SSK	108"x24"	136	\$2,271.00
ST6R5-24120SSK	120"x24"	147	\$2,389.00
ST6R5-24132SSK	132"x24"	159	\$2,772.00
ST6R5-24144SSK	144"x24"	171	\$2,962.00
ST6R5-3036SSK	36"x30"	62	\$1,138.00
ST6R5-3048SSK	48"x30"	77	\$1,279.00
ST6R5-3060SSK	60"x30"	91	\$1,465.00
ST6R5-3072SSK	72"x30"	105	\$1,763.00
ST6R5-3084SSK	84"x30"	127	\$2,085.00
ST6R5-3096SSK	96"x30"	142	\$2,191.00
ST6R5-30108SSK	108"x30"	155	\$2,325.00
ST6R5-30120SSK	120"x30"	170	\$2,481.00
ST6R5-30132SSK	132"x30"	184	\$2,878.00
ST6R5-30144SSK	144"x30"	199	\$3,077.00
ST6R5-3636SSK	36"x36"	75	\$1,427.00
ST6R5-3648SSK	48"x36"	93	\$1,503.00
ST6R5-3660SSK	60"x36"	111	\$1,721.00
ST6R5-3672SSK	72"x36"	129	\$1,930.00
ST6R5-3684SSK	84"x36"	159	\$2,385.00
ST6R5-3696SSK	96"x36"	177	\$2,510.00
ST6R5-36108SSK	108"x36"	193	\$2,734.00
ST6R5-36120SSK	120"x36"	211	\$2,876.00
ST6R5-36132SSK	132"x36"	228	\$3,336.00
ST6R5-36144SSK	144"x36"	246	\$3,567.00

16GA - Stainless Steel Work Tables w/SS Base & Bracing



"ST6-SBK" Stainless Steel Flat Work Table



- 16 Gauge Stainless Steel Top, Type 300 Stainless Steel, #4 Polish Satin Finish & Sound Deadened
- 1-1/2" Stallion Edge on Front & Rear w/Side Edges 90 Degree Bend Down
- Stainless Steel Base & Bracing, #4 Polish Satin Finish
- Bracing Adjustable to Desired Height, Adjustable Bullet Feet
- Ships Knocked Down. Completely Welded Set Up Available (Change Suffix "K" to "W"), +\$139 To List



ST6-3048SBK

MODEL	SIZE	WT	LIST
ST6-2436SBK	36"x24"	47	\$881.00
ST6-2448SBK	48"x24"	56	\$969.00
ST6-2460SBK	60"x24"	64	\$1,115.00
ST6-2472SBK	72"x24"	73	\$1,212.00
ST6-2484SBK	84"x24"	90	\$1,542.00
ST6-2496SBK	96"x24"	98	\$1,625.00
ST6-24108SBK	108"x24"	106	\$1,729.00
ST6-24120SBK	120"x24"	115	\$1,820.00
ST6-24132SBK	132"x24"	124	\$2,111.00
ST6-24144SBK	144"x24"	134	\$2,255.00
ST6-3036SBK	36"x30"	52	\$924.00
ST6-3048SBK	48"x30"	62	\$1,048.00
ST6-3060SBK	60"x30"	72	\$1,139.00
ST6-3072SBK	72"x30"	81	\$1,282.00
ST6-3084SBK	84"x30"	101	\$1,630.00
ST6-3096SBK	96"x30"	110	\$1,715.00
ST6-30108SBK	108"x30"	119	\$1,825.00
ST6-30120SBK	120"x30"	129	\$1,920.00
ST6-30132SBK	132"x30"	139	\$2,228.00
ST6-30144SBK	144"x30"	150	\$2,381.00
ST6-3636SBK	36"x36"	59	\$1,092.00
ST6-3648SBK	48"x36"	70	\$1,148.00
ST6-3660SBK	60"x36"	80	\$1,272.00
ST6-3672SBK	72"x36"	91	\$1,462.00
ST6-3684SBK	84"x36"	114	\$1,859.00
ST6-3696SBK	96"x36"	126	\$1,956.00
ST6-36108SBK	108"x36"	136	\$2,060.00
ST6-36120SBK	120"x36"	147	\$2,170.00
ST6-36132SBK	132"x36"	158	\$2,518.00
ST6-36144SBK	144"x36"	171	\$2,692.00



"ST6R5-SBK" Stainless Steel Work Table w/Riser



- 16 Gauge Stainless Steel Top, Type 300 Stainless Steel, #4 Polish Satin Finish & Sound Deadened w/5" Riser
- 1-1/2" Stallion Edge on Front w/Side Edges 90 Degree Bend Down
- Stainless Steel Base & Bracing, #4 Polish Satin Finish
- Bracing Adjustable to Desired Height, Adjustable Bullet Feet
- Ships Knocked Down. Completely Welded Set Up Available (Change Suffix "K" to "W"), +\$139 To List



ST6R5-3048SBK

MODEL	SIZE	WT	LIST
ST6R5-2436SBK	36"x24"	49	\$1,086.00
ST6R5-2448SBK	48"x24"	58	\$1,188.00
ST6R5-2460SBK	60"x24"	68	\$1,345.00
ST6R5-2472SBK	72"x24"	77	\$1,446.00
ST6R5-2484SBK	84"x24"	94	\$1,806.00
ST6R5-2496SBK	96"x24"	103	\$1,901.00
ST6R5-24108SBK	108"x24"	112	\$2,018.00
ST6R5-24120SBK	120"x24"	122	\$2,125.00
ST6R5-24132SBK	132"x24"	131	\$2,465.00
ST6R5-24144SBK	144"x24"	141	\$2,637.00
ST6R5-3036SBK	36"x30"	54	\$1,125.00
ST6R5-3048SBK	48"x30"	65	\$1,259.00
ST6R5-3060SBK	60"x30"	75	\$1,359.00
ST6R5-3072SBK	72"x30"	85	\$1,506.00
ST6R5-3084SBK	84"x30"	105	\$1,889.00
ST6R5-3096SBK	96"x30"	116	\$1,989.00
ST6R5-30108SBK	108"x30"	125	\$2,136.00
ST6R5-30120SBK	120"x30"	136	\$2,248.00
ST6R5-30132SBK	132"x30"	146	\$2,607.00
ST6R5-30144SBK	144"x30"	158	\$2,654.00
ST6R5-3636SBK	36"x36"	61	\$1,287.00
ST6R5-3648SBK	48"x36"	73	\$1,357.00
ST6R5-3660SBK	60"x36"	84	\$1,472.00
ST6R5-3672SBK	72"x36"	96	\$1,687.00
ST6R5-3684SBK	84"x36"	121	\$2,111.00
ST6R5-3696SBK	96"x36"	133	\$2,223.00
ST6R5-36108SBK	108"x36"	142	\$2,359.00
ST6R5-36120SBK	120"x36"	154	\$2,483.00
ST6R5-36132SBK	132"x36"	165	\$2,880.00
ST6R5-36144SBK	144"x36"	179	\$3,079.00

14GA - Stainless Steel Work Tables w/Galv. Base & Shelf



"ST4-GSK" Stainless Steel Flat Work Table



- 14 Gauge Stainless Steel Top, Type 300 Stainless Steel, #4 Polish Satin Finish & Sound Deadened
- 1-1/2" Stallion Edge on Front & Rear w/Side Edges 90 Degree Bend Down
- Galvanized Base & Under Shelf, 100% Pre-Galvanized Steel - Not Plated
- Under Shelf Adjustable to Desired Height, Adjustable Bullet Feet
- Ships Knocked Down. Completely Welded Set Up Available (Change Suffix "K" to "W"), +\$139 To List



ST4-3048GSK

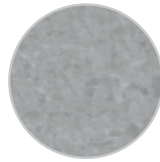

"ST4R5-GSK" Stainless Steel Work Table w/Riser



- 14 Gauge Stainless Steel Top, Type 300 Stainless Steel, #4 Polish Satin Finish & Sound Deadened w/5" Riser
- 1-1/2" Stallion Edge on Front w/Side Edges 90 Degree Bend Down
- Galvanized Base & Under Shelf, 100% Pre-Galvanized Steel - Not Plated
- Under Shelf Adjustable to Desired Height, Adjustable Bullet Feet
- Ships Knocked Down. Completely Welded Set Up Available (Change Suffix "K" to "W"), +\$139 To List



ST4R5-3048GSK

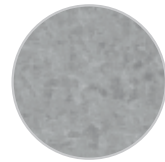

MODEL	SIZE	WT	LIST
ST4-2436GSK	36"x24"	58	\$674.00
ST4-2448GSK	48"x24"	72	\$794.00
ST4-2460GSK	60"x24"	85	\$947.00
ST4-2472GSK	72"x24"	98	\$1,071.00
ST4-2484GSK	84"x24"	119	\$1,342.00
ST4-2496GSK	96"x24"	132	\$1,414.00
ST4-24108GSK	108"x24"	145	\$1,588.00
ST4-24120GSK	120"x24"	158	\$1,672.00
ST4-24132GSK	132"x24"	171	\$1,939.00
ST4-24144GSK	144"x24"	184	\$2,073.00
ST4-3036GSK	36"x30"	67	\$747.00
ST4-3048GSK	48"x30"	82	\$859.00
ST4-3060GSK	60"x30"	98	\$1,015.00
ST4-3072GSK	72"x30"	113	\$1,164.00
ST4-3084GSK	84"x30"	137	\$1,427.00
ST4-3096GSK	96"x30"	153	\$1,503.00
ST4-30108GSK	108"x30"	168	\$1,745.00
ST4-30120GSK	120"x30"	184	\$1,839.00
ST4-30132GSK	132"x30"	200	\$2,134.00
ST4-30144GSK	144"x30"	216	\$2,280.00
ST4-3636GSK	36"x36"	81	\$966.00
ST4-3648GSK	48"x36"	100	\$1,015.00
ST4-3660GSK	60"x36"	120	\$1,198.00
ST4-3672GSK	72"x36"	139	\$1,361.00
ST4-3684GSK	84"x36"	168	\$1,701.00
ST4-3696GSK	96"x36"	188	\$1,789.00
ST4-36108GSK	108"x36"	209	\$1,923.00
ST4-36120GSK	120"x36"	229	\$2,023.00
ST4-36132GSK	132"x36"	248	\$2,347.00
ST4-36144GSK	144"x36"	268	\$2,508.00

MODEL	SIZE	WT	LIST
ST4R5-2436GSK	36"x24"	61	\$884.00
ST4R5-2448GSK	48"x24"	75	\$1,011.00
ST4R5-2460GSK	60"x24"	89	\$1,171.00
ST4R5-2472GSK	72"x24"	104	\$1,308.00
ST4R5-2484GSK	84"x24"	125	\$1,614.00
ST4R5-2496GSK	96"x24"	139	\$1,701.00
ST4R5-24108GSK	108"x24"	153	\$1,842.00
ST4R5-24120GSK	120"x24"	166	\$1,939.00
ST4R5-24132GSK	132"x24"	180	\$2,249.00
ST4R5-24144GSK	144"x24"	194	\$2,404.00
ST4R5-3036GSK	36"x30"	69	\$926.00
ST4R5-3048GSK	48"x30"	86	\$1,074.00
ST4R5-3060GSK	60"x30"	103	\$1,274.00
ST4R5-3072GSK	72"x30"	119	\$1,446.00
ST4R5-3084GSK	84"x30"	143	\$1,740.00
ST4R5-3096GSK	96"x30"	160	\$1,832.00
ST4R5-30108GSK	108"x30"	176	\$2,086.00
ST4R5-30120GSK	120"x30"	193	\$2,197.00
ST4R5-30132GSK	132"x30"	209	\$2,548.00
ST4R5-30144GSK	144"x30"	226	\$2,724.00
ST4R5-3636GSK	36"x36"	84	\$1,180.00
ST4R5-3648GSK	48"x36"	104	\$1,241.00
ST4R5-3660GSK	60"x36"	124	\$1,408.00
ST4R5-3672GSK	72"x36"	145	\$1,582.00
ST4R5-3684GSK	84"x36"	176	\$1,975.00
ST4R5-3696GSK	96"x36"	197	\$2,078.00
ST4R5-36108GSK	108"x36"	217	\$2,342.00
ST4R5-36120GSK	120"x36"	238	\$2,466.00
ST4R5-36132GSK	132"x36"	258	\$2,861.00
ST4R5-36144GSK	144"x36"	278	\$3,060.00

14GA - Stainless Steel Work Tables w/Galv. Base & Bracing



"ST4-GBK" Stainless Steel Flat Work Table



- 14 Gauge Stainless Steel Top, Type 300 Stainless Steel, #4 Polish Satin Finish & Sound Deadened
- 1-1/2" Stallion Edge on Front & Rear w/Side Edges 90 Degree Bend Down
- Galvanized Base & Bracing, 100% Pre-Galvanized Steel - Not Plated
- Bracing Adjustable to Desired Height, Adjustable Bullet Feet
- Ships Knocked Down. Completely Welded Set Up Available (Change Suffix "K" to "W"), +\$139 To List



ST4-3048GBK

MODEL	SIZE	WT	LIST
ST4-2436GBK	36"x24"	52	\$732.00
ST4-2448GBK	48"x24"	63	\$821.00
ST4-2460GBK	60"x24"	73	\$926.00
ST4-2472GBK	72"x24"	83	\$1,043.00
ST4-2484GBK	84"x24"	102	\$1,321.00
ST4-2496GBK	96"x24"	112	\$1,390.00
ST4-24108GBK	108"x24"	121	\$1,538.00
ST4-24120GBK	120"x24"	133	\$1,619.00
ST4-24132GBK	132"x24"	143	\$1,878.00
ST4-24144GBK	144"x24"	154	\$2,009.00
ST4-3036GBK	36"x30"	59	\$792.00
ST4-3048GBK	48"x30"	70	\$887.00
ST4-3060GBK	60"x30"	82	\$998.00
ST4-3072GBK	72"x30"	93	\$1,108.00
ST4-3084GBK	84"x30"	115	\$1,406.00
ST4-3096GBK	96"x30"	127	\$1,479.00
ST4-30108GBK	108"x30"	138	\$1,612.00
ST4-30120GBK	120"x30"	150	\$1,694.00
ST4-30132GBK	132"x30"	162	\$1,965.00
ST4-30144GBK	144"x30"	175	\$2,100.00
ST4-3636GBK	36"x36"	67	\$939.00
ST4-3648GBK	48"x36"	80	\$987.00
ST4-3660GBK	60"x36"	93	\$1,131.00
ST4-3672GBK	72"x36"	106	\$1,297.00
ST4-3684GBK	84"x36"	130	\$1,623.00
ST4-3696GBK	96"x36"	144	\$1,709.00
ST4-36108GBK	108"x36"	158	\$1,859.00
ST4-36120GBK	120"x36"	172	\$1,956.00
ST4-36132GBK	132"x36"	185	\$2,269.00
ST4-36144GBK	144"x36"	201	\$2,426.00



"ST4R5-GBK" Stainless Steel Work Table w/Riser



- 14 Gauge Stainless Steel Top, Type 300 Stainless Steel, #4 Polish Satin Finish & Sound Deadened w/5" Riser
- 1-1/2" Stallion Edge on Front w/Side Edges 90 Degree Bend Down
- Galvanized Base & Bracing, 100% Pre-Galvanized Steel - Not Plated
- Bracing Adjustable to Desired Height, Adjustable Bullet Feet
- Ships Knocked Down. Completely Welded Set Up Available (Change Suffix "K" to "W"), +\$139 To List



ST4R5-3048GBK

MODEL	SIZE	WT	LIST
ST4R5-2436GBK	36"x24"	55	\$924.00
ST4R5-2448GBK	48"x24"	66	\$1,052.00
ST4R5-2460GBK	60"x24"	77	\$1,162.00
ST4R5-2472GBK	72"x24"	89	\$1,293.00
ST4R5-2484GBK	84"x24"	108	\$1,606.00
ST4R5-2496GBK	96"x24"	119	\$1,692.00
ST4R5-24108GBK	108"x24"	129	\$1,856.00
ST4R5-24120GBK	120"x24"	141	\$1,954.00
ST4R5-24132GBK	132"x24"	152	\$2,267.00
ST4R5-24144GBK	144"x24"	164	\$2,422.00
ST4R5-3036GBK	36"x30"	61	\$985.00
ST4R5-3048GBK	48"x30"	74	\$1,112.00
ST4R5-3060GBK	60"x30"	87	\$1,251.00
ST4R5-3072GBK	72"x30"	99	\$1,359.00
ST4R5-3084GBK	84"x30"	121	\$1,694.00
ST4R5-3096GBK	96"x30"	134	\$1,783.00
ST4R5-30108GBK	108"x30"	146	\$1,953.00
ST4R5-30120GBK	120"x30"	159	\$2,055.00
ST4R5-30132GBK	132"x30"	171	\$2,384.00
ST4R5-30144GBK	144"x30"	185	\$2,548.00
ST4R5-3636GBK	36"x36"	70	\$1,151.00
ST4R5-3648GBK	48"x36"	84	\$1,212.00
ST4R5-3660GBK	60"x36"	97	\$1,361.00
ST4R5-3672GBK	72"x36"	112	\$1,542.00
ST4R5-3684GBK	84"x36"	138	\$1,895.00
ST4R5-3696GBK	96"x36"	153	\$1,996.00
ST4R5-36108GBK	108"x36"	166	\$2,182.00
ST4R5-36120GBK	120"x36"	180	\$2,296.00
ST4R5-36132GBK	132"x36"	195	\$2,664.00
ST4R5-36144GBK	144"x36"	211	\$2,848.00

14GA - Stainless Steel Work Tables w/SS Base & Shelf



"ST4-SSK" Stainless Steel Flat Work Table



- 14 Gauge Stainless Steel Top, Type 300 Stainless Steel, #4 Polish Satin Finish & Sound Deadened
- 1-1/2" Stallion Edge on Front & Rear w/Side Edges 90 Degree Bend Down
- Stainless Steel Base & Under Shelf, #4 Polish Satin Finish
- Under Shelf Adjustable to Desired Height, Adjustable Bullet Feet
- Ships Knocked Down. Completely Welded Set Up Available (Change Suffix "K" to "W"), +\$139 To List



ST4-3048SSK

MODEL	SIZE	WT	LIST
ST4-2436SSK	36"x24"	58	\$926.00
ST4-2448SSK	48"x24"	72	\$1,076.00
ST4-2460SSK	60"x24"	85	\$1,297.00
ST4-2472SSK	72"x24"	98	\$1,441.00
ST4-2484SSK	84"x24"	119	\$1,675.00
ST4-2496SSK	96"x24"	132	\$1,906.00
ST4-24108SSK	108"x24"	145	\$2,097.00
ST4-24120SSK	120"x24"	158	\$2,207.00
ST4-24132SSK	132"x24"	171	\$2,560.00
ST4-24144SSK	144"x24"	184	\$2,736.00
ST4-3036SSK	36"x30"	67	\$1,058.00
ST4-3048SSK	48"x30"	82	\$1,139.00
ST4-3060SSK	60"x30"	98	\$1,345.00
ST4-3072SSK	72"x30"	113	\$1,575.00
ST4-3084SSK	84"x30"	137	\$1,850.00
ST4-3096SSK	96"x30"	153	\$1,947.00
ST4-30108SSK	108"x30"	168	\$2,165.00
ST4-30120SSK	120"x30"	184	\$2,280.00
ST4-30132SSK	132"x30"	200	\$2,519.00
ST4-30144SSK	144"x30"	216	\$2,827.00
ST4-3636SSK	36"x36"	81	\$1,304.00
ST4-3648SSK	48"x36"	100	\$1,371.00
ST4-3660SSK	60"x36"	120	\$1,582.00
ST4-3672SSK	72"x36"	139	\$1,800.00
ST4-3684SSK	84"x36"	168	\$2,266.00
ST4-3696SSK	96"x36"	188	\$2,386.00
ST4-36108SSK	108"x36"	209	\$2,603.00
ST4-36120SSK	120"x36"	229	\$2,738.00
ST4-36132SSK	132"x36"	248	\$3,176.00
ST4-36144SSK	144"x36"	268	\$3,396.00



"ST4R5-SSK" Stainless Steel Work Table w/Riser



- 14 Gauge Stainless Steel Top, Type 300 Stainless Steel, #4 Polish Satin Finish & Sound Deadened w/5" Riser
- 1-1/2" Stallion Edge on Front w/Side Edges 90 Degree Bend Down
- Stainless Steel Base & Under Shelf, #4 Polish Satin Finish
- Under Shelf Adjustable to Desired Height, Adjustable Bullet Feet
- Ships Knocked Down. Completely Welded Set Up Available (Change Suffix "K" to "W"), +\$139 To List



ST4R5-3048SSK

MODEL	SIZE	WT	LIST
ST4R5-2436SSK	36"x24"	61	\$1,131.00
ST4R5-2448SSK	48"x24"	75	\$1,286.00
ST4R5-2460SSK	60"x24"	89	\$1,479.00
ST4R5-2472SSK	72"x24"	104	\$1,662.00
ST4R5-2484SSK	84"x24"	125	\$2,055.00
ST4R5-2496SSK	96"x24"	139	\$2,162.00
ST4R5-24108SSK	108"x24"	153	\$2,416.00
ST4R5-24120SSK	120"x24"	166	\$2,543.00
ST4R5-24132SSK	132"x24"	180	\$2,951.00
ST4R5-24144SSK	144"x24"	194	\$3,154.00
ST4R5-3036SSK	36"x30"	69	\$1,178.00
ST4R5-3048SSK	48"x30"	86	\$1,353.00
ST4R5-3060SSK	60"x30"	103	\$1,556.00
ST4R5-3072SSK	72"x30"	119	\$1,874.00
ST4R5-3084SSK	84"x30"	143	\$2,106.00
ST4R5-3096SSK	96"x30"	160	\$2,339.00
ST4R5-30108SSK	108"x30"	176	\$2,533.00
ST4R5-30120SSK	120"x30"	193	\$2,664.00
ST4R5-30132SSK	132"x30"	209	\$3,090.00
ST4R5-30144SSK	144"x30"	226	\$3,303.00
ST4R5-3636SSK	36"x36"	84	\$1,507.00
ST4R5-3648SSK	48"x36"	104	\$1,586.00
ST4R5-3660SSK	60"x36"	124	\$1,826.00
ST4R5-3672SSK	72"x36"	145	\$2,031.00
ST4R5-3684SSK	84"x36"	176	\$2,544.00
ST4R5-3696SSK	96"x36"	197	\$2,680.00
ST4R5-36108SSK	108"x36"	217	\$2,940.00
ST4R5-36120SSK	120"x36"	238	\$3,094.00
ST4R5-36132SSK	132"x36"	258	\$3,590.00
ST4R5-36144SSK	144"x36"	278	\$3,838.00

14GA - Stainless Steel Work Tables w/SS Base & Bracing



"ST4-SBK" Stainless Steel Flat Work Table



- 14 Gauge Stainless Steel Top, Type 300 Stainless Steel, #4 Polish Satin Finish & Sound Deadened
- 1-1/2" Stallion Edge on Front & Rear w/Side Edges 90 Degree Bend Down
- Stainless Steel Base & Bracing, #4 Polish Satin Finish
- Bracing Adjustable to Desired Height, Adjustable Bullet Feet
- Ships Knocked Down. Completely Welded Set Up Available (Change Suffix "K" to "W"), +\$139 To List



ST4-3048SBK

MODEL	SIZE	WT	LIST
ST4-2436SBK	36"x24"	52	\$919.00
ST4-2448SBK	48"x24"	63	\$1,022.00
ST4-2460SBK	60"x24"	73	\$1,175.00
ST4-2472SBK	72"x24"	83	\$1,297.00
ST4-2484SBK	84"x24"	102	\$1,647.00
ST4-2496SBK	96"x24"	112	\$1,731.00
ST4-24108SBK	108"x24"	121	\$1,844.00
ST4-24120SBK	120"x24"	133	\$1,941.00
ST4-24132SBK	132"x24"	143	\$2,252.00
ST4-24144SBK	144"x24"	154	\$2,408.00
ST4-3036SBK	36"x30"	59	\$974.00
ST4-3048SBK	48"x30"	70	\$1,108.00
ST4-3060SBK	60"x30"	82	\$1,202.00
ST4-3072SBK	72"x30"	93	\$1,367.00
ST4-3084SBK	84"x30"	115	\$1,746.00
ST4-3096SBK	96"x30"	127	\$1,839.00
ST4-30108SBK	108"x30"	138	\$1,967.00
ST4-30120SBK	120"x30"	150	\$2,072.00
ST4-30132SBK	132"x30"	162	\$2,403.00
ST4-30144SBK	144"x30"	175	\$2,569.00
ST4-3636SBK	36"x36"	67	\$1,161.00
ST4-3648SBK	48"x36"	80	\$1,220.00
ST4-3660SBK	60"x36"	93	\$1,359.00
ST4-3672SBK	72"x36"	106	\$1,572.00
ST4-3684SBK	84"x36"	130	\$1,998.00
ST4-3696SBK	96"x36"	144	\$2,102.00
ST4-36108SBK	108"x36"	158	\$2,235.00
ST4-36120SBK	120"x36"	172	\$2,353.00
ST4-36132SBK	132"x36"	185	\$2,729.00
ST4-36144SBK	144"x36"	201	\$2,917.00



"ST4R5-SBK" Stainless Steel Work Table w/Riser



- 14 Gauge Stainless Steel Top, Type 300 Stainless Steel, #4 Polish Satin Finish & Sound Deadened w/5" Rise
- 1-1/2" Stallion Edge on Front w/Side Edges 90 Degree Bend Down
- Stainless Steel Base & Bracing, #4 Polish Satin Finish
- Bracing Adjustable to Desired Height, Adjustable Bullet Feet
- Ships Knocked Down. Completely Welded Set Up Available (Change Suffix "K" to "W"), +\$139 To List



ST4R5-3048SBK

MODEL	SIZE	WT	LIST
ST4R5-2436SBK	36"x24"	55	\$1,127.00
ST4R5-2448SBK	48"x24"	66	\$1,251.00
ST4R5-2460SBK	60"x24"	77	\$1,424.00
ST4R5-2472SBK	72"x24"	89	\$1,539.00
ST4R5-2484SBK	84"x24"	108	\$1,919.00
ST4R5-2496SBK	96"x24"	119	\$2,018.00
ST4R5-24108SBK	108"x24"	129	\$2,161.00
ST4R5-24120SBK	120"x24"	141	\$2,275.00
ST4R5-24132SBK	132"x24"	152	\$2,639.00
ST4R5-24144SBK	144"x24"	164	\$2,821.00
ST4R5-3036SBK	36"x30"	61	\$1,142.00
ST4R5-3048SBK	48"x30"	74	\$1,335.00
ST4R5-3060SBK	60"x30"	87	\$1,452.00
ST4R5-3072SBK	72"x30"	99	\$1,619.00
ST4R5-3084SBK	84"x30"	121	\$2,010.00
ST4R5-3096SBK	96"x30"	134	\$2,117.00
ST4R5-30108SBK	108"x30"	146	\$2,312.00
ST4R5-30120SBK	120"x30"	159	\$2,432.00
ST4R5-30132SBK	132"x30"	171	\$2,822.00
ST4R5-30144SBK	144"x30"	185	\$3,016.00
ST4R5-3636SBK	36"x36"	70	\$1,365.00
ST4R5-3648SBK	48"x36"	84	\$1,439.00
ST4R5-3660SBK	60"x36"	97	\$1,575.00
ST4R5-3672SBK	72"x36"	112	\$1,812.00
ST4R5-3684SBK	84"x36"	138	\$2,273.00
ST4R5-3696SBK	96"x36"	153	\$2,391.00
ST4R5-36108SBK	108"x36"	166	\$2,567.00
ST4R5-36120SBK	120"x36"	180	\$2,703.00
ST4R5-36132SBK	132"x36"	195	\$3,135.00
ST4R5-36144SBK	144"x36"	211	\$3,351.00

Standard Table Mount Overshelves For Work Tables



"OSE" STANDARD Stainless Steel Table Mount Overshelves

- Stainless Steel Shelf w/Stallion Safety Edge On Front and Rear
- 16 Gauge, Type 300 Stainless Steel w/#4 Polish, Stain Finish
- Uprights are 1" O.D. Round 18 Gauge Tubing, Type 300 Stainless Steel w/#4 Polish, Satin Finish
- Rear or Center Mount (Please Specify)
- Single Overshelves are Mounted 18" Above Table Top
- Double Overshelves are Mounted 12" Above First Shelf
- Shipped Knocked Down
- All Models Are NSF Approved



OSE16FK-1248



OSE26RK-1248

SIZE	SINGLE SHELF W/RISE			SINGLE SHELF W/FLAT TOP			DOUBLE SHELF W/RISE			DOUBLE SHELF W/FLAT TOP		
	MODEL	WT	LIST	MODEL	WT	LIST	MODEL	WT	LIST	MODEL	WT	LIST
36"x12"	OSE16RK-1236	14	\$582.00	OSE16FK-1236	14	\$582.00	OSE26RK-1236	24	\$872.00	OSE26FK-1236	24	\$872.00
48"x12"	OSE16RK-1248	16	\$608.00	OSE16FK-1248	16	\$608.00	OSE26RK-1248	31	\$925.00	OSE26FK-1248	31	\$925.00
60"x12"	OSE16RK-1260	19	\$634.00	OSE16FK-1260	19	\$634.00	OSE26RK-1260	37	\$979.00	OSE26FK-1260	37	\$979.00
72"x12"	OSE16RK-1272	22	\$661.00	OSE16FK-1272	22	\$661.00	OSE26RK-1272	43	\$1,032.00	OSE26FK-1272	43	\$1,032.00
84"x12"	OSE16RK-1284	25	\$844.00	OSE16FK-1284	25	\$844.00	OSE26RK-1284	49	\$1,320.00	OSE26FK-1284	49	\$1,320.00
96"x12"	OSE16RK-1296	28	\$870.00	OSE16FK-1296	28	\$870.00	OSE26RK-1296	55	\$1,374.00	OSE26FK-1296	55	\$1,374.00
108"x12"	OSE16RK-12108	31	\$903.00	OSE16FK-12108	31	\$903.00	OSE26RK-12108	61	\$1,438.00	OSE26FK-12108	61	\$1,438.00
120"x12"	OSE16RK-12120	36	\$927.00	OSE16FK-12120	36	\$927.00	OSE26RK-12120	71	\$1,486.00	OSE26FK-12120	71	\$1,486.00



"OS-ES" ECONOMY Stainless Steel Table Mount Overshelves

- 18 Gauge, Type 300 Stainless Steel w/#4 Polish, Satin Finish'
- Uprights are 1-1/4" 18 Gauge Round O.D. Stainless Steel
- Square Turndown Edge On All Four Sides
- Single Overshelves are Mounted 18" Above Table Top
- Double Overshelf Are Mounted 18" Above Table Top w/Top Shelf 12" Above Mid Shelf



OS-ES-1248
(Single Shelf)



OS-ED-1248
(Double Shelf)

SIZE	SINGLE SHELF			DOUBLE SHELF		
	MODEL	WT	LIST	MODEL	WT	LIST
36"x12"	OS-ES-1236	15	\$275.00	OS-ED-1236	24	\$405.00
48"x12"	OS-ES-1248	17	\$320.00	OS-ED-1248	31	\$433.00
60"x12"	OS-ES-1260	21	\$356.00	OS-ED-1260	36	\$464.00
72"x12"	OS-ES-1272	24	\$391.00	OS-ED-1272	40	\$500.00
96"x12"	OS-ES-1296	40	\$512.00	OS-ED-1296	56	\$609.00
36"x18"	OS-ES-1836	23	\$416.00	OS-ED-1836	33	\$578.00
48"x18"	OS-ES-1848	24	\$464.00	OS-ED-1848	43	\$609.00
60"x18"	OS-ES-1860	29	\$516.00	OS-ED-1860	50	\$673.00
72"x18"	OS-ES-1872	34	\$573.00	OS-ED-1872	56	\$769.00
96"x18"	OS-ES-1896	56	\$740.00	OS-ED-1896	68	\$983.00

Heavy Duty Ceiling Mount Overshelves

SIZE	SINGLE SHELF			DOUBLE SHELF		
	MODEL	WT	LIST	MODEL	WT	LIST
36"x18"	OSH16FK-1836-CM	41	\$1,282.00	OSH26FK-1836-CM	84	\$2,004.00
48"x18"	OSH16FK-1848-CM	56	\$1,358.00	OSH26FK-1848-CM	100	\$2,155.00
60"x18"	OSH16FK-1860-CM	65	\$1,433.00	OSH26FK-1860-CM	118	\$2,307.00
72"x18"	OSH16FK-1872-CM	73	\$1,510.00	OSH26FK-1872-CM	135	\$2,461.00
84"x18"	OSH16FK-1884-CM	89	\$1,982.00	OSH26FK-1884-CM	173	\$3,119.00
96"x18"	OSH16FK-1896-CM	97	\$2,058.00	OSH26FK-1896-CM	192	\$3,271.00
108"x18"	OSH16FK-18108-CM	109	\$2,135.00	OSH26FK-18108-CM	199	\$3,423.00
120"x18"	OSH16FK-18120-CM	117	\$2,213.00	OSH26FK-18120-CM	217	\$3,579.00
132"x18"	OSH16FK-18132-CM	127	\$2,290.00	OSH26FK-18132-CM	234	\$3,733.00
144"x18"	OSH16FK-18144-CM	133	\$2,371.00	OSH26FK-18144-CM	251	\$3,896.00
36"x24"	OSH16FK-2436-CM	58	\$1,356.00	OSH26FK-2436-CM	98	\$2,166.00
48"x24"	OSH16FK-2448-CM	70	\$1,453.00	OSH26FK-2448-CM	121	\$2,363.00
60"x24"	OSH16FK-2460-CM	81	\$1,550.00	OSH26FK-2460-CM	142	\$2,554.00
72"x24"	OSH16FK-2472-CM	93	\$1,652.00	OSH26FK-2472-CM	164	\$2,757.00
84"x24"	OSH16FK-2484-CM	115	\$2,145.00	OSH26FK-2484-CM	199	\$3,466.00
96"x24"	OSH16FK-2496-CM	126	\$2,242.00	OSH26FK-2496-CM	220	\$3,659.00
108"x24"	OSH16FK-24108-CM	137	\$2,338.00	OSH26FK-24108-CM	243	\$3,851.00
120"x24"	OSH16FK-24120-CM	148	\$2,444.00	OSH26FK-24120-CM	265	\$4,065.00
132"x24"	OSH16FK-24132-CM	159	\$2,541.00	OSH26FK-24132-CM	287	\$4,257.00
144"x24"	OSH16FK-24144-CM	170	\$2,639.00	OSH26FK-24144-CM	309	\$4,451.00



"OSH-CM" HEAVY DUTY Ceiling Mount Overshelves

- Stainless Steel Shelf w/Stallion Safety Edge On Front and Rear
- 16 Gauge, Type 300 Stainless Steel w/#4 Polish, Stain Finish
- Uprights are 1-5/8" O.D. Round 16 Gauge Tubing, Type 300 Stainless Steel w/#4 Polish, Satin Finish
- Ceiling Mounted
- Shipped Knocked Down
- All Models Are NSF Approved

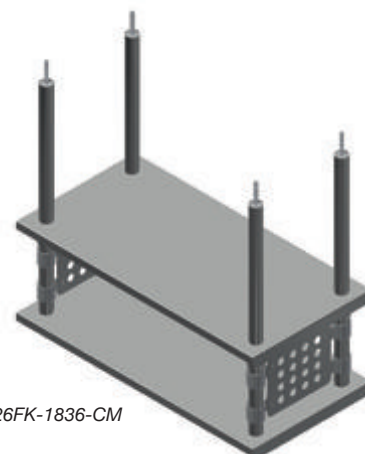

OSH26FK-1836-CM



View Our
FULL Product Line!
Find Us On:



Work Tables • Compartment Sinks •
Wall Shelves • Dish Tables • Underbar
• Faucets • Modular Cabinets

**& More Custom Stainless
Steel Products!**

Search:

Additional Intermediate Lower Shelves



"SSK" Additional Stainless Steel Lower Shelf

- Type 300 Series Stainless Steel, #4 Polish, Satin Finish
- Stainless Steel Shelf: 24" & 30" Wide, 18 Gauge; 36" Wide, 16 Gauge
- Fits Series: TNS, DSS, ST4-SSK, ST6-SSK, ST4R-SSK, ST6R-SSK, SNS

24" WIDE - 18 GAUGE

MODEL	SIZE	WT	LIST
SSK8-2436	36"x24"	16	\$214.00
SSK8-2448	48"x24"	19	\$250.00
SSK8-2460	60"x24"	23	\$316.00
SSK8-2472	72"x24"	28	\$336.00
SSK8-2484	84"x24"	33	\$356.00
SSK8-2496	96"x24"	37	\$384.00
SSK8-24108	108"x24"	42	\$391.00
SSK8-24120	120"x24"	46	\$401.00
SSK8-24132	132"x24"	50	\$506.00
SSK8-24144	144"x24"	60	\$528.00

30" WIDE - 18 GAUGE

MODEL	SIZE	WT	LIST
SSK8-3036	36"x30"	18	\$271.00
SSK8-3048	48"x30"	23	\$277.00
SSK8-3060	60"x30"	29	\$350.00
SSK8-3072	72"x30"	34	\$371.00
SSK8-3084	84"x30"	40	\$404.00
SSK8-3096	96"x30"	45	\$441.00
SSK8-30108	108"x30"	51	\$460.00
SSK8-30120	120"x30"	56	\$495.00
SSK8-30132	132"x30"	60	\$524.00
SSK8-30144	144"x30"	70	\$548.00

36" WIDE - 16 GAUGE

MODEL	SIZE	WT	LIST
SSK6-3636	36"x36"	21	\$265.00
SSK6-3648	48"x36"	27	\$393.00
SSK6-3660	60"x36"	34	\$428.00
SSK6-3672	72"x36"	40	\$485.00
SSK6-3684	84"x36"	47	\$617.00
SSK6-3696	96"x36"	53	\$680.00
SSK6-36108	108"x36"	60	\$740.00
SSK6-36120	120"x36"	66	\$795.00
SSK6-36132	132"x36"	72	\$931.00
SSK6-36144	144"x36"	80	\$1,019.00

"ESSK" Economy Additional Stainless Steel Lower Shelf

- 18 Gauge, Type 400 Series Stainless Steel, #4 Polish, Satin Finish
- Fits Series: TNS, DSS, ST4-SSK, ST6-SSK, ST4R-SSK, ST6R-SSK, SNS

24" WIDE - 18 GAUGE

MODEL	SIZE	WT	LIST
ESSK8-2430	30"x24"	10.58	\$198.00
ESSK8-2436	36"x24"	13.23	\$204.00
ESSK8-2448	48"x24"	15.87	\$237.00
ESSK8-2460	60"x24"	19.84	\$300.00
ESSK8-2472	72"x24"	28.66	\$319.00
ESSK8-2484	84"x24"	30.86	\$338.00
ESSK8-2496	96"x24"	36.38	\$365.00

30" WIDE - 18 GAUGE

MODEL	SIZE	WT	LIST
ESSK8-3030	30"x30"	13	\$215.00
ESSK8-3036	36"x30"	15.43	\$257.00
ESSK8-3048	48"x30"	21.61	\$264.00
ESSK8-3060	60"x30"	25.79	\$332.00
ESSK8-3072	72"x30"	31.09	\$352.00
ESSK8-3084	84"x30"	36.82	\$384.00
ESSK8-3096	96"x30"	42.55	\$419.00



"GSK" Additional Galvanized Lower Shelf

- Galvanized Shelf: 24" & 30" Wide, 18 Gauge; 36" Wide, 16 Gauge
- Fits Series: JNS, HNS, DNS, ST4-GSK, ST6-GSK, ST4R-GSK, ST6R-GSK

24" WIDE - 18 GAUGE

MODEL	SIZE	WT	LIST
GSK8-2436	36"x24"	16	\$155.00
GSK8-2448	48"x24"	19	\$158.00
GSK8-2460	60"x24"	23	\$163.00
GSK8-2472	72"x24"	28	\$186.00
GSK8-2484	84"x24"	33	\$213.00
GSK8-2496	96"x24"	37	\$232.00
GSK8-24108	108"x24"	42	\$253.00
GSK8-24120	120"x24"	46	\$269.00
GSK8-24132	132"x24"	50	\$285.00
GSK8-24144	144"x24"	60	\$401.00

30" WIDE - 18 GAUGE

MODEL	SIZE	WT	LIST
GSK8-3036	36"x30"	18	\$150.00
GSK8-3048	48"x30"	23	\$154.00
GSK8-3060	60"x30"	29	\$186.00
GSK8-3072	72"x30"	34	\$198.00
GSK8-3084	84"x30"	40	\$239.00
GSK8-3096	96"x30"	45	\$246.00
GSK8-30108	108"x30"	51	\$350.00
GSK8-30120	120"x30"	56	\$369.00
GSK8-30132	132"x30"	60	\$498.00
GSK8-30144	144"x30"	70	\$591.00

36" WIDE - 16 GAUGE

MODEL	SIZE	WT	LIST
GSK6-3636	36"x36"	22	\$263.00
GSK6-3648	48"x36"	29	\$305.00
GSK6-3660	60"x36"	36	\$356.00
GSK6-3672	72"x36"	47	\$405.00
GSK6-3684	84"x36"	55	\$497.00
GSK6-3696	96"x36"	57	\$547.00
GSK6-36108	108"x36"	64	\$633.00
GSK6-36120	120"x36"	71	\$739.00
GSK6-36132	132"x36"	80	\$763.00
GSK6-36144	144"x36"	86	\$998.00

Stainless Steel & Poly Work Table Accessories

Heavy Duty Casters - 5" Diameter

MODEL	DESCRIPTION	WT	LIST
CAS01-R	Set of 4 - Locking	12.6	\$172.00
CAS02-R	Set of 6 - Locking	18.9	\$234.00



CAS01-R

Adjustable Flange Feet

MODEL	DESCRIPTION	WT	LIST
CAS16	Set of 4 - For Square Legs	5	\$83.00
CAS05	Set of 4 - For Round Legs	5	\$83.00
CAS17	Set of 6 - For Square Legs	7	\$122.00
CAS06	Set of 6 - For Round Legs	7	\$122.00

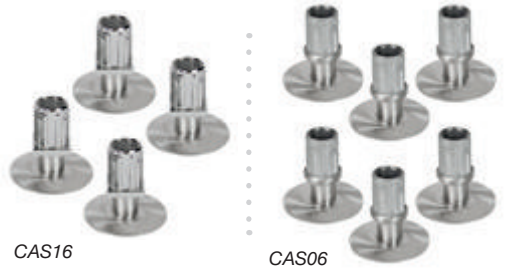

CAS16

CAS06

Scrap Hole Cutouts

MODEL	DESCRIPTION	LIST
CUT01 *	Cutout In Poly Table (6" Diameter)	\$42.00
CUT02 *	Cutout In Stainless Table (6" Diameter)	\$97.00

* These Do Not Include A Cutout Bezel

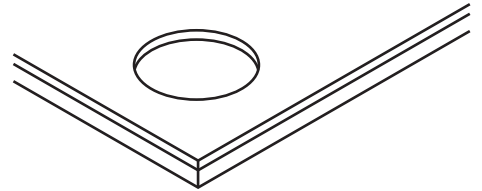

Bus Tub Lug Holders

MODEL	DESCRIPTION	WT	LIST
LH01	Stainless Lug Holders	7	\$64.00
LH03	Galvanized Lug Holders	7	\$59.00

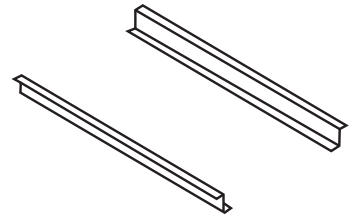

Knife Holder

MODEL	DESCRIPTION	WT	LIST
T201	Stainless Steel Knife Holders	3	\$227.00



Stainless Steel Bun Pan Rack

MODEL	DESCRIPTION	WT	LIST
BUNPR	Hold 8 - 18"x26" Pans (Slides Spaced on 2-3/4" Centers)	25	\$488.00



Add-On Drawers - Stainless Steel & Poly Top Tables



DP2015-S30



DR2015-S30



DR2020SC-S30



DR2020SCL-S30



MODEL	DESCRIPTION	SIZE	WT	LIST
POLY FRICTION SLIDE DRAWERS				
DP2015-S24	For 24" Wide Tables	20"x15"	6	\$212.00
DP2015-S30	For 30" Wide Tables	20"x15"	6	\$212.00
DP2015-S36	For 36" Wide Tables	20"x15"	6	\$212.00
DP2020-S24	For 24" Wide Tables	20"x20"	8	\$184.00
DP2020-S30	For 30" Wide Tables	20"x20"	8	\$184.00
DP2020-S36	For 36" Wide Tables	20"x20"	8	\$184.00
STAINLESS STEEL ROLLER BEARING DRAWERS				
DR2015-S24	For 24" Wide Tables	20"x15"	19	\$353.00
DR2015-S30	For 30" Wide Tables	20"x15"	19	\$353.00
DR2015-S36	For 36" Wide Tables	20"x15"	19	\$353.00
DR2020-S24	For 24" Wide Tables	20"x20"	23	\$526.00
DR2020-S30	For 30" Wide Tables	20"x20"	23	\$526.00
DR2020-S36	For 36" Wide Tables	20"x20"	23	\$526.00
STAINLESS STEEL ROLLER BEARING DRAWERS (SELF CLOSING)				
DR2015SC-S24	For 24" Wide Tables	20"x15"	20	\$494.00
DR2015SC-S30	For 30" Wide Tables	20"x15"	20	\$494.00
DR2015SC-S36	For 36" Wide Tables	20"x15"	20	\$494.00
DR2020SC-S24	For 24" Wide Tables	20"x20"	25	\$705.00
DR2020SC-S30	For 30" Wide Tables	20"x20"	25	\$705.00
DR2020SC-S36	For 36" Wide Tables	20"x20"	25	\$705.00
STAINLESS STEEL ROLLER BEARING DRAWERS (SELF CLOSING W/LOCK)				
DR2015SCL-S24	For 24" Wide Tables	20"x15"	21	\$767.00
DR2015SCL-S30	For 30" Wide Tables	20"x15"	21	\$767.00
DR2015SCL-S36	For 36" Wide Tables	20"x15"	21	\$767.00
DR2020SCL-S24	For 24" Wide Tables	20"x20"	26	\$767.00
DR2020SCL-S30	For 30" Wide Tables	20"x20"	26	\$767.00
DR2020SCL-S36	For 36" Wide Tables	20"x20"	26	\$767.00

Riser Top Filler Tables



"EFT8" Riser Top Filler Tables, 1.5" Turnup w/Adjustable Undershelf

- 18 Gauge 430 Series Stainless Steel
- Stallion Edge Both Faces, Straight Turn Down On Sides
- 1.5" Turned Up Rear Riser
- Adjustable Lower Shelf w/Plastic Bullet Feet
- Shipped Knocked Down, Easy-To-Assemble



EFT8-3015

SIZE	STAINLESS STEEL LEGS & SHELF			GALVANIZED LEGS & SHELF		
	MODEL	WT	LIST	MODEL	WT	LIST
12"x30"	EFT8-3012SSK	32.41	\$365.00	EFT8-3012	32.41	\$223.00
15"x30"	EFT8-3015SSK	35.71	\$450.00	EFT8-3015	35.71	\$234.00
18"x30"	EFT8-3018SSK	39.02	\$472.00	EFT8-3018	39.02	\$243.00
24"x30"	EFT8-3024SSK	45.42	\$511.00	EFT8-3024	45.42	\$307.00
12"x36"	EFT8-3612SSK	35.27	\$413.00	EFT8-3612	35.27	\$238.00
15"x36"	EFT8-3615SSK	39.35	\$438.00	EFT8-3615	39.35	\$257.00
18"x36"	EFT8-3618SSK	43.43	\$463.00	EFT8-3618	43.43	\$276.00
24"x36"	EFT8-3624SSK	51.59	\$520.00	EFT8-3624	51.59	\$314.00

Prep Work Tables

NSF

"EPT8R5" Economy Prep Worktables w/Sink Bowl

- 18 Gauge Stainless Steel Construction
- Optional Stainless Steel or Galvanized Legs and Undershef
- Sink Bowl 16"x20"x10" Deep w/4" O.C. Faucet Holes
- Table Punched for 4" Deck Mount Faucet (Faucet Not Included, Page 78)

MODEL	SIZE	WT	LIST
STAINLESS STEEL LEGS & UNDERSHELF			
EPT8R5-3048SSK-L or R	48"x30"	54.67	\$1,732.00
EPT8R5-3060SSK-L or R	60"x30"	145	\$1,925.00
EPT8R5-3072SSK-L or R	72"x30"	195	\$1,995.00
GALVANIZED LEGS & UNDERSHELF			
EPT8R5-3048GSK-L or R	48"x30"	53.57	\$1,415.00
EPT8R5-3060GSK-L or R	60"x30"	145	\$1,559.00
EPT8R5-3072GSK-L or R	72"x30"	145	\$1,689.00



EPT8R5-3060SSK-R

NSF

"EPT6R5" Prep Work Tables w/Sink Bowl

- 16 Gauge 300 Series Stainless Steel Construction
- Optional Stainless Steel or Galvanized Legs and Undershef
- Sink Bowl 16"x20"x10" Deep w/4" O.C. Faucet Holes
- Includes 4" Deckmount Faucet & 10" Spout (PBF-4DM-10LF)

MODEL	SIZE	WT	LIST
STAINLESS STEEL LEGS & UNDERSHELF			
EPT6R5-3048SSK-L or R	48"x30"	145	\$2,047.00
EPT6R5-3060SSK-L or R	60"x30"	171	\$2,413.00
EPT6R5-3072SSK-L or R	72"x30"	202	\$2,570.00
GALVANIZED LEGS & UNDERSHELF			
EPT6R5-3048GSK-L or R	48"x30"	96	\$1,876.00
EPT6R5-3060GSK-L or R	60"x30"	122	\$2,061.00
EPT6R5-3072GSK-L or R	72"x30"	148	\$2,137.00



EPT6R53060-SSK-L

NSF

"EPT6R10" Prep Tables w/Sinks

- 16 Gauge 300 Series Stainless Steel Construction
- (1) 16"x20"x8" & (1) 16"x20"x4" Bowl
- 4" Deckmount Faucet w/10" Swing Spout (PBF-4DM-10LF)
- (1) Roller Bearing Utensil Drawer w/ Stainless Steel Removable Liner
- (1) Poly Cutting Board 18"x22"x3/4" Thick
- Stainless Steel Legs & Adjustable Undershef

MODEL	SIZE	WT	LIST
EPT6R10-DL2B-72L or R	72"x30"	328	\$4,318.00
EPT6R10-DL2B-96L or R	96"x30"	177	\$4,833.00



EPT6R10-DL2B-72L

POLY Top Work Tables - SS Base & Bracing



TC003



REMOVABLE BACKPLASH

"TC-1" POLY Work Table, SS Base & Bracing w/Removable 6" Rear Riser



- 3/4" Thick High Density Polyethylene Top, Sectioned per NSF Regulation
- Top is Held In Place by Welded Clips, *Top is Removable For Easy Cleaning
- *Optional 1-3/4" Thick Hard Rock Maple Tops, Style "SC" (Page 18)
- Stainless Steel Base & Bracing, Type 300 SS, #4 Polish Satin Finish
- Welded Set-Up, - ***Available Knocked Down

MODEL	SIZE	WT	LIST	MODEL	SIZE	WT	LIST	MODEL	SIZE	WT	LIST
TC001	36"x24"	54	\$1,008.00	TC008	36"x30"	61	\$1,053.00	TC015	36"x36"	68	\$1,139.00
TC002	48"x24"	66	\$1,141.00	TC009	48"x30"	94	\$1,213.00	TC016	48"x36"	86	\$1,322.00
TC003	60"x24"	77	\$1,329.00	TC010	60"x30"	141	\$1,461.00	TC017	60"x36"	101	\$1,590.00
TC004	72"x24"	92	\$1,526.00	TC011	72"x30"	109	\$1,631.00	TC018	72"x36"	122	\$2,004.00
TC005	84"x24"	107	\$1,831.00	TC012	84"x30"	126	\$1,958.00	TC019	84"x36"	149	\$2,108.00
TC006	96"x24"	119	\$1,962.00	TC013	96"x30"	141	\$2,108.00	TC020	96"x36"	164	\$2,311.00
TC006A	108"x24"	134	\$2,205.00	TC013A	108"x30"	155	\$2,297.00	TC020A	108"x36"	177	\$2,550.00
TC007	120"x24"	148	\$2,321.00	TC014	120"x30"	175	\$2,485.00	TC021	120"x36"	189	\$2,685.00



TC045



NO BACKPLASH

"TC-3" POLY Work Table, SS Base & Bracing, Flat Top



- 3/4" Thick High Density Polyethylene Top, Sectioned per NSF Regulation
- Top is Held In Place by Welded Clips, *Top is Removable For Easy Cleaning
- *Optional 1-3/4" Thick Hard Rock Maple Tops, Style "SC" (Page 18)
- Stainless Steel Base & Bracing, Type 300 SS, #4 Polish Satin Finish
- Welded Set-Up, - ***Available Knocked Down

MODEL	SIZE	WT	LIST	MODEL	SIZE	WT	LIST	MODEL	SIZE	WT	LIST
TC043	36"x24"	48	\$879.00	TC050	36"x30"	55	\$938.00	TC057	36"x36"	62	\$1,014.00
TC044	48"x24"	58	\$978.00	TC051	48"x30"	69	\$1,053.00	TC058	48"x36"	78	\$1,161.00
TC045	60"x24"	68	\$1,120.00	TC052	60"x30"	77	\$1,259.00	TC059	60"x36"	91	\$1,346.00
TC046	72"x24"	81	\$1,280.00	TC053	72"x30"	98	\$1,389.00	TC060	72"x36"	111	\$1,558.00
TC047	84"x24"	94	\$1,547.00	TC054	84"x30"	119	\$1,676.00	TC061	84"x36"	135	\$1,822.00
TC048	96"x24"	104	\$1,639.00	TC055	96"x30"	126	\$1,785.00	TC062	96"x36"	149	\$1,986.00
TC048A	108"x24"	117	\$1,821.00	TC055A	108"x30"	138	\$1,976.00	TC062A	108"x36"	160	\$2,163.00
TC049	120"x24"	129	\$1,917.00	TC056	120"x30"	150	\$2,079.00	TC063	120"x36"	170	\$2,276.00



TC094



FIXED BACKSPLASH

"TC-6" POLY Work Table, SS Base & Bracing w/Fixed 6" Rear Riser



- 3/4" Thick High Density Polyethylene Top, Sectioned per NSF Regulation
- Top is Held In Place by Welded Clips, *Top is Removable For Easy Cleaning
- *Optional 1-3/4" Thick Hard Rock Maple Tops, Style "SC" (Page 18)
- Stainless Steel Base & Bracing, Type 300 SS, #4 Polish Satin Finish
- Welded Set-Up, - ***Available Knocked Down

MODEL	SIZE	WT	LIST	MODEL	SIZE	WT	LIST	MODEL	SIZE	WT	LIST
TC092	36"x24"	57	\$1,053.00	TC098	36"x30"	64	\$1,100.00	TC104	36"x36"	71	\$1,187.00
TC093	48"x24"	70	\$1,194.00	TC099	48"x30"	81	\$1,266.00	TC105	48"x36"	90	\$1,370.00
TC094	60"x24"	87	\$1,374.00	TC100	60"x30"	99	\$1,513.00	TC106	60"x36"	106	\$1,662.00
TC095	72"x24"	98	\$1,588.00	TC101	72"x30"	115	\$1,687.00	TC107	72"x36"	128	\$2,067.00
TC095A	84"x24"	112	\$1,943.00	TC101A	84"x30"	132	\$2,079.00	TC107A	84"x36"	150	\$2,270.00
TC096	96"x24"	127	\$2,044.00	TC102	96"x30"	149	\$2,188.00	TC108	96"x36"	172	\$2,389.00
TC096A	108"x24"	143	\$2,303.00	TC102A	108"x30"	164	\$2,455.00	TC108A	108"x36"	186	\$2,646.00
TC097	120"x24"	158	\$2,424.00	TC103	120"x30"	178	\$2,584.00	TC109	120"x36"	199	\$2,784.00

POLY Top Work Tables - SS Base & Bracing



GMT001



"GMT" POLY Work Table, SS Base & Bracing

- 2 Layers of 3/4" Thick High Density Polyethylene Top, Stacked for a Thicker Cutting Surface Sectioned per NSF Regulation
- Top is Held In Place by Welded Clips, *Top is Removable For Easy Cleaning
- *Optional 1-3/4" Thick Hard Rock Maple Tops, Style "SC" (Page 18)
- Stainless Steel Base & Bracing, Type 300 SS, #4 Polish Satin Finish
- Welded Set-Up, - ***Available Knocked Down

MODEL	SIZE	WT	LIST	MODEL	SIZE	WT	LIST	MODEL	SIZE	WT	LIST
GMT001	24"x24"	59	\$837.00	-	-	-	-	-	-	-	-
GMT002	30"x24"	67	\$907.00	GMT008	30"x30"	79	\$972.00	-	-	-	-
GMT003	36"x24"	76	\$972.00	GMT009	36"x30"	89	\$1,042.00	GMT014	36"x36"	102	\$1,141.00
GMT004	40"x24"	84	\$1,080.00	GMT010	40"x30"	96	\$1,155.00	GMT015	40"x36"	110	\$1,276.00
GMT005	50"x24"	101	\$1,235.00	GMT011	50"x30"	120	\$1,350.00	GMT016	50"x36"	133	\$1,483.00
GMT006	60"x24"	116	\$1,328.00	GMT012	60"x30"	137	\$1,464.00	GMT017	60"x36"	159	\$1,597.00
GMT007	72"x24"	133	\$1,485.00	GMT013	72"x30"	150	\$1,613.00	GMT018	72"x36"	183	\$1,813.00



LS02TC



"LS-TC" Stainless Steel Lower Shelf Fits "TC" & "GMT" Poly Series

- Stainless Steel Shelf, 16 Gauge Stainless Steel, Type 300 SS, #4 Polish Satin Finish
- Welded To Table, Installed At Factory Only

MODEL	SIZE	WT	LIST	MODEL	SIZE	WT	LIST	MODEL	SIZE	WT	LIST
LS01TC	36"x24"	14	\$161.00	LS08TC	36"x30"	18	\$206.00	LS15TC	36"x36"	21	\$324.00
LS02TC	48"x24"	19	\$218.00	LS09TC	48"x30"	23	\$261.00	LS16TC	48"x36"	27	\$443.00
LS03TC	60"x24"	23	\$301.00	LS10TC	60"x30"	29	\$335.00	LS17TC	60"x36"	34	\$595.00
LS04TC	72"x24"	28	\$503.00	LS11TC	72"x30"	34	\$553.00	LS18TC	72"x36"	40	\$713.00
LS05TC	84"x24"	33	\$530.00	LS12TC	84"x30"	40	\$579.00	LS19TC	84"x36"	47	\$824.00
LS06TC	96"x24"	37	\$553.00	LS13TC	96"x30"	45	\$616.00	LS20TC	96"x36"	53	\$947.00
LS06TCA	108"x24"	43	\$600.00	LS13TCA	108"x30"	51	\$668.00	LS20TCA	108"x36"	60	\$1,131.00
LS07TC	120"x24"	46	\$633.00	LS14TC	120"x30"	56	\$704.00	LS21TC	120"x36"	66	\$1,189.00

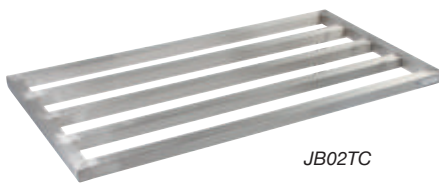

JB02TC



"JB-TC" Stainless Steel Dunnage Lower Shelf Fits "TC" & "GMT" Poly Series

- 1-1/2" Sq. Tube Top, 16 Gauge Stainless Steel, Type 300 SS, #4 Polish Satin Finish

MODEL	SIZE	WT	LIST	MODEL	SIZE	WT	LIST	MODEL	SIZE	WT	LIST
JB01TC	36"x24"	15	\$323.00	JB08TC	36"x30"	19	\$379.00	JB15TC	36"x36"	24	\$416.00
JB02TC	48"x24"	19	\$402.00	JB09TC	48"x30"	25	\$461.00	JB16TC	48"x36"	31	\$534.00
JB03TC	60"x24"	26	\$502.00	JB10TC	60"x30"	31	\$559.00	JB17TC	60"x36"	38	\$636.00
JB04TC	72"x24"	30	\$593.00	JB11TC	72"x30"	37	\$649.00	JB18TC	72"x36"	45	\$726.00
JB05TC	84"x24"	34	\$684.00	JB12TC	84"x30"	43	\$734.00	JB19TC	84"x36"	52	\$813.00
JB06TC	96"x24"	38	\$747.00	JB13TC	96"x30"	49	\$797.00	JB20TC	96"x36"	59	\$897.00
JB06TCA	108"x24"	40	\$900.00	JB13TCA	108"x30"	52	\$946.00	JB20TCA	108"x36"	63	\$1,043.00
JB07TC	120"x24"	42	\$947.00	JB14TC	120"x30"	55	\$995.00	JB21TC	120"x36"	66	\$1,097.00

POLY Top Work Tables - Galvanized Base & Bracing



M001



"M" POLY Work Table, Galvanized Base & Bracing, Flat Top

- **3/4" Thick High Density Polyethylene Top, Section per NSF Regulation*
- *Top is Held in Place by Welded Clips, *Top is Removable for Easy Cleaning*
- *Optional 1-3/4" Thick Hard Rock Maple Tops, Style "SC" (Page 18)*
- *Galvanized Base & Bracing*
- *Shipped Knocked Down, Easy to Assemble - Available Welded Set-Up*

MODEL	SIZE	WT	LIST	MODEL	SIZE	WT	LIST	MODEL	SIZE	WT	LIST
M001	36"x24"	55	\$857.00	M008	36"x30"	62	\$879.00	M015	36"x36"	69	\$951.00
M002	48"x24"	64	\$964.00	M009	48"x30"	80	\$1,036.00	M016	48"x36"	83	\$1,147.00
M003	60"x24"	78	\$1,067.00	M010	60"x30"	90	\$1,160.00	M017	60"x36"	102	\$1,328.00
M004	72"x24"	91	\$1,145.00	M011	72"x30"	102	\$1,239.00	M018	72"x36"	118	\$1,473.00
M005	84"x24"	111	\$1,453.00	M012	84"x30"	128	\$1,528.00	M019	84"x36"	145	\$1,761.00
M006	96"x24"	121	\$1,521.00	M013	96"x30"	134	\$1,643.00	M020	96"x36"	158	\$1,890.00
M006A	108"x24"	131	\$1,709.00	M013A	108"x30"	148	\$1,818.00	M020A	108"x36"	171	\$2,137.00
M007	120"x24"	140	\$1,800.00	M014	120"x30"	162	\$1,913.00	M021	120"x36"	184	\$2,249.00



M023



"M-1" POLY Work Table, Galvanized Base & Bracing, With Riser

- **3/4" Thick High Density Polyethylene Top, Section per NSF Regulation*
- *Top is Held in Place by Welded Clips, *Top is Removable for Easy Cleaning*
- *Optional 1-3/4" Thick Hard Rock Maple Tops, Style "SC" (Page 18)*
- *Galvanized Base & Bracing*
- *Shipped Knocked Down, Easy to Assemble - Available Welded Set-Up*
- *6" Riser Included*

MODEL	SIZE	WT	LIST	MODEL	SIZE	WT	LIST	MODEL	SIZE	WT	LIST
M022	36"x24"	59	\$986.00	M029	36"x30"	67	\$1,016.00	M036	36"x36"	74	\$1,088.00
M023	48"x24"	71	\$1,147.00	M030	48"x30"	80	\$1,217.00	M037	48"x36"	89	\$1,330.00
M024	60"x24"	86	\$1,290.00	M031	60"x30"	98	\$1,383.00	M038	60"x36"	109	\$1,551.00
M025	72"x24"	100	\$1,420.00	M032	72"x30"	120	\$1,515.00	M039	72"x36"	128	\$1,746.00
M026	84"x24"	122	\$1,777.00	M033	84"x30"	139	\$1,854.00	M040	84"x36"	156	\$2,088.00
M027	96"x24"	133	\$1,898.00	M034	96"x30"	147	\$2,014.00	M041	96"x36"	170	\$2,261.00
M027A	108"x24"	145	\$2,143.00	M034A	108"x30"	163	\$2,250.00	M041A	108"x36"	185	\$2,574.00
M028	120"x24"	156	\$2,256.00	M035	120"x30"	178	\$2,371.00	M042	120"x36"	200	\$2,709.00

For 6" Removable Stainless Steel Deck w/6" Backsplash, +\$10.00 per lineal foot. (Stainless Deck can be varied on depth, no extra charge.) Tapered End Returns available for 12" Deck, +\$150.00. "M" & "M-1" Tables, available welded set-up at no additional charge - **must specify.**



LS324M



"LS-M" Additional Intermediate Galvanized Lower Shelf Fits "M" & "M-1" Series

- *Galvanized Shelf - *24" & 30" Wide - 18 Gauge, *36" Wide - 16 Gauge*

MODEL	SIZE	WT	LIST	MODEL	SIZE	WT	LIST	MODEL	SIZE	WT	LIST
LS324M	36"x24"	15	\$113.00	LS330M	36"x30"	18	\$123.00	LS336M	36"x36"	27	\$130.00
LS424M	48"x24"	20	\$140.00	LS430M	48"x30"	24	\$142.00	LS436M	48"x36"	35	\$155.00
LS524M	60"x24"	24	\$171.00	LS530M	60"x30"	30	\$175.00	LS536M	60"x36"	43	\$186.00
LS624M	72"x24"	32	\$204.00	LS630M	72"x30"	40	\$216.00	LS636M	72"x36"	51	\$232.00
LS724M	84"x24"	35	\$227.00	LS730M	84"x30"	45	\$237.00	LS736M	84"x36"	59	\$254.00
LS824M	96"x24"	37	\$255.00	LS830M	96"x30"	50	\$258.00	LS836M	96"x36"	67	\$273.00
LS1024M	120"x24"	57	\$273.00	LS1030M	120"x30"	70	\$289.00	LS1036M	120"x36"	83	\$305.00

POLY 1000 - Replacement Poly Table Tops

**1/2"
THICK**

LENGTH	24" WIDE			30" WIDE			36" WIDE		
	MODEL	WT	LIST	MODEL	WT	LIST	MODEL	WT	LIST
36"	P1315	18	\$119.00	P1322	23	\$150.00	P1329	27	\$175.99
48"	P1316	24	\$157.00	P1323	30	\$198.00	P1330	36	\$236.00
60"	P1317	30	\$198.00	P1324	38	\$244.00	P1331	45	\$295.00
72"	P1318	36	\$236.00	P1325	45	\$295.00	P1332	54	\$355.00
84"	P1319	42	\$277.00	P1326	53	\$345.00	P1333	63	\$415.00
96"	P1320	48	\$318.00	P1327	60	\$396.00	P1334	72	\$473.00
108"	P1320A	54	\$375.00	P1327A	68	\$471.00	P1334A	81	\$563.00
120"	P1321	60	\$396.00	P1328	75	\$494.00	P1335	90	\$592.00

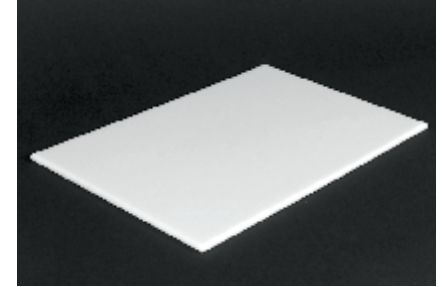

**3/4"
THICK**

LENGTH	24" WIDE			30" WIDE			36" WIDE		
	MODEL	WT	LIST	MODEL	WT	LIST	MODEL	WT	LIST
36"	P1015	21	\$146.00	P1022	27	\$175.00	P1029	32	\$210.00
48"	P1016	28	\$186.00	P1023	36	\$234.00	P1030	43	\$273.00
60"	P1017	36	\$231.00	P1024	44	\$283.00	P1031	53	\$331.00
72"	P1018	43	\$274.00	P1025	53	\$331.00	P1032	64	\$386.00
84"	P1019	50	\$309.00	P1026	62	\$379.00	P1033	75	\$448.00
96"	P1020	57	\$351.00	P1027	71	\$425.00	P1034	85	\$504.00
108"	P1020A	64	\$408.00	P1027A	80	\$512.00	P10345	115	\$673.00
120"	P1021	71	\$430.00	P1028	89	\$538.00	P1034A	96	\$603.00



POLY 1000 Cutting Board Replacement Tops

Fits "TC", "GMT" & "M" Tables

- Reversible, Non-Skid Surface
- Light Weight, Odorless, Tasteless
- Non-Abrasive & Non-Staining
- High Temperature Dishwasher Safe
- Full Size POLY Tops Available Upon Request At The Same Price As Sectioned Tops
- All Replacement Tops Are NSF Listed When Sectioned According To NSF Standards

36" Long (1) Section
48" Long (2) Section
60"-72" Long (3) Section
84"-120" Long (4) Section

**1"
THICK**

LENGTH	24" WIDE			30" WIDE			36" WIDE		
	MODEL	WT	LIST	MODEL	WT	LIST	MODEL	WT	LIST
36"	P1059	29	\$190.00	P1066	36	\$234.00	P1073	44	\$279.00
48"	P1060	39	\$244.00	P1067	48	\$301.00	P1074	58	\$355.00
60"	P1061	48	\$303.00	P1068	61	\$369.00	P1075	73	\$433.00
72"	P1062	58	\$357.00	P1069	73	\$435.00	P1076	87	\$506.00
84"	P1063	68	\$408.00	P1070	85	\$499.00	P1077	102	\$589.00
96"	P1064	77	\$460.00	P1071	97	\$560.00	P1078	116	\$666.00
108"	P1064A	87	\$506.00	P1071A	109	\$637.00	P1078A	131	\$753.00
120"	P1065	97	\$561.00	P1072	121	\$708.00	P1079	145	\$837.00

POLY Top Work Tables - Accessories/Modifications

MODEL	DESCRIPTION	LIST
DP2015-S24,30,36	POLY Friction Slide Drawer (24",30",36" Widths)	\$212.00
LH01	Stainless Lug Holder	\$64.00
LH03	Galvanized Lug Holder	\$59.00
CAS01-R	Heavy Duty Caster - Round Legs (set of 4)	\$172.00
CAS02-R	Heavy Duty Caster - Round Legs (set of 6)	\$234.00
CUT01	Scrap Hole Cutout	\$42.00

Additional Lower Bracing, to allow for platter storage:
Stainless Steel - \$28.00/LF Galvanized - \$11.00/LF

Stainless Steel Backsplash - \$48.00/LF ("TC" Style)

LF = Linear Foot



16 Gauge - Stainless Steel Enclosed Base Work Tables

FLAT TOP - OPEN FRONT



"EBOS6" Enclosed Base Work Table

- 16 Gauge Stainless Steel Top, Type 300 S.S. #4 Polish Satin Finish & Sound Deadened
- 1-1/2" Stallion Edge on Front & Rear w/Side Edges 90 Degree Bend Down
- Stainless Steel Base & Under Shelf, Type 300 S.S. #4 Polish Satin Finish
- Under Shelf is Secured in a Fixed Position 10" Above Floor
- Adjustable Bullet Feet
- Shipped Standard Welded Set-Up



EBOS6-2472

FLAT TOP - SLIDING DOORS



"EBSS6" Enclosed Base Work Table

- 16 Gauge Stainless Steel Top, Type 300 S.S. #4 Polish Satin Finish & Sound Deadened
- 1-1/2" Stallion Edge on Front & Rear w/Side Edges 90 Degree Bend Down
- Stainless Steel Base & Under Shelf, Type 300 S.S. #4 Polish Satin Finish
- Under Shelf is Secured in a Fixed Position 10" Above Floor
- Adjustable Bullet Feet
- Shipped Standard Welded Set-Up



EBSS6-2460

MODEL	SIZE	WT	LIST
EBOS6-2436	36"x24"	130	\$1,616.00
EBOS6-2448	48"x24"	150	\$1,733.00
EBOS6-2460	60"x24"	170	\$1,957.00
EBOS6-2472	72"x24"	195	\$2,153.00
EBOS6-2484	84"x24"	220	\$2,493.00
EBOS6-2496	96"x24"	250	\$2,834.00
EBOS6-24108	108"x24"	273	\$3,069.00
EBOS6-24120	120"x24"	295	\$3,229.00
EBOS6-24132	132"x24"	320	\$3,326.00
EBOS6-24144	144"x24"	345	\$3,426.00
EBOS6-3036	36"x30"	140	\$1,717.00
EBOS6-3048	48"x30"	165	\$1,812.00
EBOS6-3060	60"x30"	190	\$2,041.00
EBOS6-3072	72"x30"	220	\$2,399.00
EBOS6-3084	84"x30"	247	\$2,771.00
EBOS6-3096	96"x30"	274	\$2,917.00
EBOS6-30108	108"x30"	300	\$3,180.00
EBOS6-30120	120"x30"	326	\$3,347.00
EBOS6-30132	132"x30"	352	\$3,447.00
EBOS6-30144	144"x30"	378	\$3,551.00

"EBWS" Welded Intermediate Shelves Available - Call Factory For Pricing

MODEL	SIZE	WT	LIST
EBSS6-2436	36"x24"	140	\$1,882.00
EBSS6-2448	48"x24"	145	\$2,262.00
EBSS6-2460	60"x24"	207	\$2,534.00
EBSS6-2472	72"x24"	232	\$2,753.00
EBSS6-2484	84"x24"	268	\$3,696.00
EBSS6-2496	96"x24"	303	\$3,890.00
EBSS6-24108	108"x24"	327	\$4,145.00
EBSS6-24120	120"x24"	351	\$4,364.00
EBSS6-24132	132"x24"	375	\$4,495.00
EBSS6-24144	144"x24"	400	\$4,629.00
EBSS6-3036	36"x30"	145	\$1,981.00
EBSS6-3048	48"x30"	162	\$2,349.00
EBSS6-3060	60"x30"	188	\$2,626.00
EBSS6-3072	72"x30"	210	\$3,003.00
EBSS6-3084	84"x30"	285	\$3,774.00
EBSS6-3096	96"x30"	320	\$3,972.00
EBSS6-30108	108"x30"	350	\$4,259.00
EBSS6-30120	120"x30"	380	\$4,484.00
EBSS6-30132	132"x30"	410	\$4,618.00
EBSS6-30144	144"x30"	440	\$4,758.00

"EBRS" Removable Intermediate Shelves Available - Call Factory For Pricing

16 Gauge - Stainless Steel Enclosed Base Work Tables

W/5" RISER - OPEN FRONT



"EBOS6R5" Enclosed Base Work Table

- 16 Gauge Stainless Steel Top, Type 300 S.S. #4 Polish Satin Finish & Sound Deadened
- 1-1/2" Stallion Edge on Front w/Side Edges 90 Degree Bend Down
- Stainless Steel Base & Under Shelf, Type 300 S.S. #4 Polish Satin Finish
- Under Shelf is Secured in a Fixed Position 10" Above Floor
- Adjustable Bullet Feet
- Shipped Standard Welded Set-Up



EBOS6R5-2460

MODEL	SIZE	WT	LIST
EBOS6R5-2436	36"x24"	140	\$1,631.00
EBOS6R5-2448	48"x24"	166	\$1,843.00
EBOS6R5-2460	60"x24"	192	\$2,077.00
EBOS6R5-2472	72"x24"	217	\$2,285.00
EBOS6R5-2484	84"x24"	250	\$2,835.00
EBOS6R5-2496	96"x24"	282	\$2,983.00
EBOS6R5-24108	108"x24"	307	\$3,234.00
EBOS6R5-24120	120"x24"	332	\$3,402.00
EBOS6R5-24132	132"x24"	357	\$3,505.00
EBOS6R5-24144	144"x24"	382	\$3,610.00
EBOS6R5-3036	36"x30"	130	\$1,721.00
EBOS6R5-3048	48"x30"	144	\$1,952.00
EBOS6R5-3060	60"x30"	178	\$2,165.00
EBOS6R5-3072	72"x30"	238	\$2,556.00
EBOS6R5-3084	84"x30"	271	\$2,953.00
EBOS6R5-3696	96"x36"	325	\$3,077.00
EBOS6R5-30108	108"x30"	330	\$3,401.00
EBOS6R5-30120	120"x30"	360	\$3,579.00
EBOS6R5-30132	132"x30"	390	\$3,687.00
EBOS6R5-30144	144"x30"	420	\$3,797.00

"EBWS" Welded Intermediate Shelves Available - Call Factory For Pricing

W/5" RISER - SLIDING DOORS



"EBSS6R5" Enclosed Base Work Table

- 16 Gauge Stainless Steel Top, Type 300 S.S. #4 Polish Satin Finish & Sound Deadened
- 1-1/2" Stallion Edge on Front w/Side Edges 90 Degree Bend Down
- Stainless Steel Base & Under Shelf, Type 300 S.S. #4 Polish Satin Finish
- Under Shelf is Secured in a Fixed Position 10" Above Floor
- Adjustable Bullet Feet
- Shipped Standard Welded Set-Up



EBSS6R5-2460

MODEL	SIZE	WT	LIST
EBSS6R5-2436	36"x24"	160	\$1,896.00
EBSS6R5-2448	48"x24"	189	\$2,376.00
EBSS6R5-2460	60"x24"	220	\$2,655.00
EBSS6R5-2472	72"x24"	250	\$2,885.00
EBSS6R5-2484	84"x24"	299	\$3,841.00
EBSS6R5-2496	96"x24"	324	\$4,045.00
EBSS6R5-24108	108"x24"	357	\$4,312.00
EBSS6R5-24120	120"x24"	390	\$4,539.00
EBSS6R5-24132	132"x24"	423	\$4,676.00
EBSS6R5-24144	144"x24"	456	\$4,815.00
EBSS6R5-3036	36"x30"	165	\$1,975.00
EBSS6R5-3048	48"x30"	205	\$2,482.00
EBSS6R5-3060	60"x30"	238	\$2,768.00
EBSS6R5-3072	72"x30"	271	\$3,157.00
EBSS6R5-3084	84"x30"	295	\$3,948.00
EBSS6R5-3096	96"x30"	319	\$4,159.00
EBSS6R5-30108	108"x30"	367	\$4,486.00
EBSS6R5-30120	120"x30"	415	\$4,722.00
EBSS6R5-30132	132"x30"	463	\$4,865.00
EBSS6R5-30144	144"x30"	511	\$5,010.00

"EBRS" Removable Intermediate Shelves Available - Call Factory For Pricing

14 Gauge - Stainless Steel Enclosed Base Work Tables

FLAT TOP - OPEN FRONT



"EBOS4" Enclosed Base Work Table

- 14 Gauge Stainless Steel Top, Type 300 S.S. #4 Polish Satin Finish & Sound Deadened
- 1-1/2" Stallion Edge on Front & Rear w/Side Edges 90 Degree Bend Down
- Stainless Steel Base & Under Shelf, Type 300 S.S. #4 Polish Satin Finish
- Under Shelf is Secured in a Fixed Position 10" Above Floor
- Adjustable Bullet Feet
- Shipped Standard Welded Set-Up



EBOS4-2472

MODEL	SIZE	WT	LIST
EBOS4-2436	36"x24"	115	\$1,630.00
EBOS4-2448	48"x24"	155	\$1,793.00
EBOS4-2460	60"x24"	180	\$2,038.00
EBOS4-2472	72"x24"	203	\$2,249.00
EBOS4-2484	84"x24"	232	\$2,809.00
EBOS4-2496	96"x24"	261	\$2,957.00
EBOS4-24108	108"x24"	286	\$3,121.00
EBOS4-24120	120"x24"	310	\$3,284.00
EBOS4-24132	132"x24"	334	\$3,382.00
EBOS4-24144	144"x24"	358	\$3,484.00
EBOS4-3036	36"x30"	155	\$1,703.00
EBOS4-3048	48"x30"	172	\$1,886.00
EBOS4-3060	60"x30"	199	\$2,123.00
EBOS4-3072	72"x30"	226	\$2,520.00
EBOS4-3084	84"x30"	245	\$2,930.00
EBOS4-3096	96"x30"	280	\$3,083.00
EBOS4-30108	108"x30"	311	\$3,273.00
EBOS4-30120	120"x30"	342	\$3,446.00
EBOS4-30132	132"x30"	373	\$3,550.00
EBOS4-30144	144"x30"	404	\$3,657.00

"EBWS" Welded Intermediate Shelves Available -
Call Factory For Pricing

FLAT TOP - SLIDING DOORS



"EBSS4" Enclosed Base Work Table

- 14 Gauge Stainless Steel Top, Type 300 S.S. #4 Polish Satin Finish & Sound Deadened
- 1-1/2" Stallion Edge on Front & Rear w/Side Edges 90 Degree Bend Down
- Stainless Steel Base & Under Shelf, Type 300 S.S. #4 Polish Satin Finish
- Under Shelf is Secured in a Fixed Position 10" Above Floor
- Adjustable Bullet Feet
- Shipped Standard Welded Set-Up



EBSS4-2460

MODEL	SIZE	WT	LIST
EBSS4-2436	36"x24"	165	\$1,901.00
EBSS4-2448	48"x24"	178	\$2,331.00
EBSS4-2460	60"x24"	208	\$2,616.00
EBSS4-2472	72"x24"	237	\$2,852.00
EBSS4-2484	84"x24"	272	\$3,813.00
EBSS4-2496	96"x24"	307	\$4,013.00
EBSS4-24108	108"x24"	336	\$4,204.00
EBSS4-24120	120"x24"	365	\$4,425.00
EBSS4-24132	132"x24"	394	\$4,557.00
EBSS4-24144	144"x24"	423	\$4,694.00
EBSS4-3036	36"x30"	180	\$1,969.00
EBSS4-3048	48"x30"	195	\$2,420.00
EBSS4-3060	60"x30"	227	\$2,704.00
EBSS4-3072	72"x30"	258	\$3,125.00
EBSS4-3084	84"x30"	296	\$3,933.00
EBSS4-3096	96"x30"	334	\$4,140.00
EBSS4-30108	108"x30"	366	\$4,361.00
EBSS4-30120	120"x30"	398	\$4,590.00
EBSS4-30132	132"x30"	430	\$4,727.00
EBSS4-30144	144"x30"	462	\$4,870.00

"EBRS" Removable Intermediate Shelves Available -
Call Factory For Pricing

14 Gauge - Stainless Steel Enclosed Base Work Tables

W/5" RISER - OPEN FRONT



"EBOS4R5" Enclosed Base Work Table

- 14 Gauge Stainless Steel Top, Type 300 S.S. #4 Polish Satin Finish & Sound Deadened
- 1-1/2" Stallion Edge on Front w/Side Edges 90 Degree Bend Down
- Stainless Steel Base & Under Shelf, Type 300 S.S. #4 Polish Satin Finish
- Under Shelf is Secured in a Fixed Position 10" Above Floor
- Adjustable Bullet Feet
- Shipped Standard Welded Set-Up



EBOS4R5-2460

MODEL	SIZE	WT	LIST
EBOS4R5-2436	36"x24"	155	\$1,652.00
EBOS4R5-2448	48"x24"	173	\$1,918.00
EBOS4R5-2460	60"x24"	200	\$2,165.00
EBOS4R5-2472	72"x24"	227	\$2,394.00
EBOS4R5-2484	84"x24"	259	\$2,981.00
EBOS4R5-2496	96"x24"	291	\$3,137.00
EBOS4R5-24108	108"x24"	320	\$3,302.00
EBOS4R5-24120	120"x24"	348	\$3,477.00
EBOS4R5-24132	132"x24"	376	\$3,581.00
EBOS4R5-24144	144"x24"	404	\$3,688.00
EBOS4R5-3036	36"x30"	161	\$1,747.00
EBOS4R5-3048	48"x30"	190	\$2,007.00
EBOS4R5-3060	60"x30"	219	\$2,255.00
EBOS4R5-3072	72"x30"	250	\$2,681.00
EBOS4R5-3084	84"x30"	284	\$3,099.00
EBOS4R5-3096	96"x30"	318	\$3,261.00
EBOS4R5-30108	108"x30"	349	\$3,548.00
EBOS4R5-30120	120"x30"	379	\$3,734.00
EBOS4R5-30132	132"x30"	409	\$3,846.00
EBOS4R5-30144	144"x30"	439	\$3,963.00

"EBWS" Welded Intermediate Shelves Available - Call Factory For Pricing

W/5" RISER - SLIDING DOORS



"EBSS4R5" Enclosed Base Work Table

- 14 Gauge Stainless Steel Top, Type 300 S.S. #4 Polish Satin Finish & Sound Deadened
- 1-1/2" Stallion Edge on Front w/Side Edges 90 Degree Bend Down
- Stainless Steel Base & Under Shelf, Type 300 S.S. #4 Polish Satin Finish
- Under Shelf is Secured in a Fixed Position 10" Above Floor
- Adjustable Bullet Feet
- Shipped Standard Welded Set-Up



EBSS4R5-2460

MODEL	SIZE	WT	LIST
EBSS4R5-2436	36"x24"	175	\$1,917.00
EBSS4R5-2448	48"x24"	196	\$2,447.00
EBSS4R5-2460	60"x24"	228	\$2,748.00
EBSS4R5-2472	72"x24"	260	\$2,959.00
EBSS4R5-2484	84"x24"	299	\$3,978.00
EBSS4R5-2496	96"x24"	337	\$4,188.00
EBSS4R5-24108	108"x24"	370	\$4,379.00
EBSS4R5-24120	120"x24"	403	\$4,607.00
EBSS4R5-24132	132"x24"	436	\$4,745.00
EBSS4R5-24144	144"x24"	469	\$4,888.00
EBSS4R5-3036	36"x30"	180	\$2,013.00
EBSS4R5-3048	48"x30"	213	\$2,537.00
EBSS4R5-3060	60"x30"	247	\$2,834.00
EBSS4R5-3072	72"x30"	283	\$3,255.00
EBSS4R5-3084	84"x30"	324	\$4,099.00
EBSS4R5-3096	96"x30"	364	\$4,316.00
EBSS4R5-30108	108"x30"	400	\$4,629.00
EBSS4R5-30120	120"x30"	435	\$4,872.00
EBSS4R5-30132	132"x30"	470	\$5,019.00
EBSS4R5-30144	144"x30"	520	\$5,169.00

"EBRS" Removable Intermediate Shelves Available - Call Factory For Pricing

Wood Top - Stainless Steel Enclosed Base Work Tables

W/5" RISER - STAINLESS STEEL



"180" Stainless Steel Enclosed Base Work Table - w/5" High Rear Riser - Sliding Doors

- 16 Gauge Stainless Steel Top, Type 300 S.S. #4 Polish Satin Finish & Sound Deadened
- 1-1/2" Stallion Edge on Front w/Side Edges 90 Degree Bend Down
- Stainless Steel Base & Under Shelf, Type 300 S.S. #4 Polish Satin Finish
- Under Shelf is Secured in a Fixed Position 10" Above Floor
- Adjustable Bullet Feet
- Shipped Standard Welded Set-Up



180-32

MODEL	SIZE	WT	LIST
180-31	48"x24"	200	\$2,650.00
180-32	60"x24"	228	\$2,949.00
180-33	72"x24"	258	\$3,170.00
180-33A	84"x24"	295	\$4,172.00
180-34	96"x24"	332	\$4,394.00
180-34A	108"x24"	364	\$4,574.00
180-35	120"x24"	395	\$4,814.00
180-36	48"x30"	214	\$2,748.00
180-37	60"x30"	210	\$3,036.00
180-38	72"x30"	250	\$3,460.00
180-38A	84"x30"	319	\$4,293.00
180-39	96"x30"	308	\$4,519.00
180-39A	108"x30"	391	\$4,820.00
180-40	120"x30"	424	\$5,075.00

"EBRS" Removable Intermediate Shelves Available -
Call Factory For Pricing

FLAT TOP - SLIDING DOORS



"EBSW7" Enclosed Base Work Table

- 1-3/4" Thick Hard Rock Maple Top, Style "SC" Flat Top, Standard w/Boos Block Oil Finish, **Varnique Finish Available - Voids NSF
- Stainless Steel Base & Under Shelf, Type 300 Stainless Steel, #4 Polish Satin Finish, Sliding Door Style
- Under Shelf is Secured In A Fixed Position 10" Above Floor
- Adjustable Bullet Feet
- Shipped Standard Welded Set-Up
- NSF Approved



EBSW7-2460

MODEL	SIZE	WT	LIST
EBSW7-2436	36"x24"	125	\$1,941.00
EBSW7-2448	48"x24"	140	\$2,073.00
EBSW7-2460	60"x24"	170	\$2,313.00
EBSW7-2472	72"x24"	195	\$2,586.00
EBSW7-2484	84"x24"	230	\$3,389.00
EBSW7-2496	96"x24"	265	\$3,569.00
EBSW7-24108	108"x24"	293	\$3,854.00
EBSW7-24120	120"x24"	320	\$4,057.00
EBSW7-24132	132"x24"	347	\$4,180.00
EBSW7-24144	144"x24"	374	\$4,305.00
EBSW7-3036	36"x30"	145	\$2,059.00
EBSW7-3048	48"x30"	160	\$2,169.00
EBSW7-3060	60"x30"	196	\$2,486.00
EBSW7-3072	72"x30"	228	\$2,749.00
EBSW7-3084	84"x30"	257	\$3,646.00
EBSW7-3096	96"x30"	285	\$3,840.00
EBSW7-30108	108"x30"	336	\$4,142.00
EBSW7-30120	120"x30"	387	\$4,361.00
EBSW7-30132	132"x30"	438	\$4,492.00
EBSW7-30144	144"x30"	489	\$4,627.00

"EBRS" Removable Intermediate Shelves Available -
Call Factory For Pricing

Wood Top - Stainless Steel Enclosed Base Work Tables

W/4" RISER - SLIDING DOORS



"EBSW7R4" Enclosed Base Work Table w/4" Coved Rear Riser

- 1-3/4" Thick Hard Rock Maple Top, Style "SC" Flat Top, Standard w/Boos Block Oil Finish, **Varnique Finish Available - Voids NSF
- Stainless Steel Base & Under Shelf, Type 300
- Stainless Steel, #4 Polish Satin Finish, Sliding Door Style
- Under Shelf is Secured In A Fixed Position 10" Above Floor
- Adjustable Bullet Feet
- Shipped Standard Welded Set-Up
- NSF Approved



EBSW7R4-2460

MODEL	SIZE	WT	LIST
EBSW7R4-2436	36"x24"	135	\$2,184.00
EBSW7R4-2448	48"x24"	145	\$2,402.00
EBSW7R4-2460	60"x24"	180	\$2,728.00
EBSW7R4-2472	72"x24"	210	\$3,087.00
EBSW7R4-2484	84"x24"	248	\$4,021.00
EBSW7R4-2496	96"x24"	285	\$4,234.00
EBSW7R4-24108	108"x24"	315	\$4,645.00
EBSW7R4-24120	120"x24"	345	\$4,890.00
EBSW7R4-24132	132"x24"	375	\$5,037.00
EBSW7R4-24144	144"x24"	405	\$5,189.00
EBSW7R4-3036	36"x30"	157	\$2,429.00
EBSW7R4-3048	48"x30"	167	\$2,499.00
EBSW7R4-3060	60"x30"	210	\$2,898.00
EBSW7R4-3072	72"x30"	249	\$3,240.00
EBSW7R4-3084	84"x30"	281	\$4,276.00
EBSW7R4-3096	96"x30"	313	\$4,501.00
EBSW7R4-30108	108"x30"	369	\$4,929.00
EBSW7R4-30120	120"x30"	425	\$5,190.00
EBSW7R4-30132	132"x30"	481	\$5,346.00
EBSW7R4-30144	144"x30"	537	\$5,506.00

"EBRS" Removable Intermediate Shelves Available - Call Factory For Pricing

W/4" RISER - SLIDING DOORS



"EBSW7R43" Enclosed Base Work Table w/4" Coved Riser On Rear & Sides

- 1-3/4" Thick Hard Rock Maple Top, Style "SC" Flat Top, Standard w/Boos Block Oil Finish, **Varnique Finish Available - Voids NSF
- Stainless Steel Base & Under Shelf, Type 300
- Stainless Steel, #4 Polish Satin Finish, Sliding Door Style
- Under Shelf is Secured In A Fixed Position 10" Above Floor
- Adjustable Bullet Feet
- Shipped Standard Welded Set-Up
- NSF Approved



EBSW7R43-2460

MODEL	SIZE	WT	LIST
EBSW7R43-2436	36"x24"	140	\$2,757.00
EBSW7R43-2448	48"x24"	150	\$2,767.00
EBSW7R43-2460	60"x24"	190	\$3,130.00
EBSW7R43-2472	72"x24"	225	\$3,437.00
EBSW7R43-2484	84"x24"	265	\$4,323.00
EBSW7R43-2496	96"x24"	305	\$4,549.00
EBSW7R43-24108	108"x24"	338	\$4,871.00
EBSW7R43-24120	120"x24"	370	\$5,128.00
EBSW7R43-24132	132"x24"	402	\$5,281.00
EBSW7R43-24144	144"x24"	434	\$5,440.00
EBSW7R43-3036	36"x30"	164	\$2,866.00
EBSW7R43-3048	48"x30"	174	\$2,888.00
EBSW7R43-3060	60"x30"	224	\$3,337.00
EBSW7R43-3072	72"x30"	270	\$3,719.00
EBSW7R43-3084	84"x30"	306	\$4,642.00
EBSW7R43-3096	96"x30"	341	\$4,887.00
EBSW7R43-30108	108"x30"	401	\$5,263.00
EBSW7R43-30120	120"x30"	460	\$5,540.00
EBSW7R43-30132	132"x30"	519	\$5,706.00
EBSW7R43-30144	144"x30"	578	\$5,877.00

"EBRS" Removable Intermediate Shelves Available - Call Factory For Pricing

Poly Top - Stainless Steel Enclosed Base Work Tables

FLAT TOP - OPEN FRONT



"EBOP3" Poly Flat Top Enclosed Base Work Table

- 3/4" Thick Polyethylene Flat Top
- 1-1/2" Stallion Edge on Front & Rear w/Side Edges 90 Degree Bend Down
- Stainless Steel Base & Under Shelf, Type 300 S.S. #4 Polish Satin Finish
- Under Shelf is Secured in a Fixed Position 10" Above Floor
- Adjustable Bullet Feet
- Shipped Standard Welded Set-Up



EBOP3-3048

FLAT TOP - SLIDING DOORS



"EBSP3" Poly Flat Top Enclosed Base Work Table

- 3/4" Thick Polyethylene Flat Top
- 1-1/2" Stallion Edge on Front & Rear w/Side Edges 90 Degree Bend Down
- Stainless Steel Base & Under Shelf, Type 300 Stainless Steel, #4 Polish Satin Finish, Sliding Door Style
- Under Shelf is Secured in a Fixed Position 10" Above Floor
- Adjustable Bullet Feet
- Shipped Standard Welded Set-Up



EBSP3-3048

MODEL	SIZE	WT	LIST
EBOP3-3036	36"x30"	173	\$1,847.00
EBOP3-3048	48"x30"	185	\$2,197.00
EBOP3-3060	60"x30"	197	\$2,483.00
EBOP3-3072	72"x30"	229	\$2,854.00
EBOP3-3084	84"x30"	303	\$3,386.00
EBOP3-3096	96"x30"	343	\$3,565.00
EBOP3-30108	108"x30"	379	\$3,908.00
EBOP3-30120	120"x30"	414	\$4,115.00
EBOP3-30132	132"x30"	449	\$4,238.00
EBOP3-30144	144"x30"	484	\$4,365.00

"EBWS" Welded Intermediate Shelves Available - Call Factory For Pricing

MODEL	SIZE	WT	LIST
EBSP3-3036	36"x30"	217	\$2,221.00
EBSP3-3048	48"x30"	224	\$2,736.00
EBSP3-3060	60"x30"	231	\$3,080.00
EBSP3-3072	72"x30"	255	\$3,489.00
EBSP3-3084	84"x30"	347	\$4,368.00
EBSP3-3096	96"x30"	392	\$4,600.00
EBSP3-30108	108"x30"	430	\$4,967.00
EBSP3-30120	120"x30"	467	\$5,229.00
EBSP3-30132	132"x30"	504	\$5,385.00
EBSP3-30144	144"x30"	541	\$5,548.00

"EBRS" Removable Intermediate Shelves Available - Call Factory For Pricing

Poly Top - Stainless Steel Enclosed Base Work Tables

W/5" RISER - OPEN FRONT



"EBOP3R5" Poly Top w/5" Riser Enclosed Base Work Table

- 3/4" Thick Polyethylene Flat Top w/5" Rear Riser
- 1-1/2" Stallion Edge on Front w/Side Edges 90 Degree Bend Down
- Stainless Steel Base & Under Shelf, Type 300 Stainless Steel, #4 Polish Satin Finish
- Under Shelf is Secured in a Fixed Position 10" Above Floor
- Adjustable Bullet Feet
- Shipped Standard Welded Set-Up



EBOP3R5-3048

MODEL	SIZE	WT	LIST
EBOP3R5-3036	36"x30"	182	\$1,966.00
EBOP3R5-3048	48"x30"	220	\$2,340.00
EBOP3R5-3060	60"x30"	258	\$2,669.00
EBOP3R5-3072	72"x30"	284	\$3,061.00
EBOP3R5-3084	84"x30"	331	\$3,675.00
EBOP3R5-3096	96"x30"	378	\$3,868.00
EBOP3R5-30108	108"x30"	416	\$4,174.00
EBOP3R5-30120	120"x30"	454	\$4,394.00
EBOP3R5-30132	132"x30"	492	\$4,527.00
EBOP3R5-30144	144"x30"	530	\$4,662.00

"EBWS" Welded Intermediate Shelves Available - Call Factory For Pricing

W/5" RISER - SLIDING DOORS



"EBSP3R5" Poly Top w/5" Riser Enclosed Base Work Table

- 3/4" Thick Polyethylene Flat Top w/5" Rear Riser
- 1-1/2" Stallion Edge on Front w/Side Edges 90 Degree Bend Down
- Stainless Steel Base & Under Shelf, Type 300 Stainless Steel, #4 Polish Satin Finish, Sliding Door Style
- Under Shelf is Secured in a Fixed Position 10" Above Floor
- Adjustable Bullet Feet
- Shipped Standard Welded Set-Up



EBSP3R5-3048

MODEL	SIZE	WT	LIST
EBSP3R5-3036	36"x30"	170	\$2,232.00
EBSP3R5-3048	48"x30"	202	\$2,897.00
EBSP3R5-3060	60"x30"	234	\$3,284.00
EBSP3R5-3072	72"x30"	270	\$3,662.00
EBSP3R5-3084	84"x30"	384	\$4,563.00
EBSP3R5-3096	96"x30"	442	\$4,804.00
EBSP3R5-30108	108"x30"	476	\$5,224.00
EBSP3R5-30120	120"x30"	509	\$5,498.00
EBSP3R5-30132	132"x30"	542	\$5,664.00
EBSP3R5-30144	144"x30"	575	\$5,834.00

"EBRS" Removable Intermediate Shelves Available - Call Factory For Pricing

14 Gauge w/Flat Top - Modular Base Work Tables

14 Gauge w/Flat Top - Modular Base Work Tables

- 14 Gauge, Open Base, Sliding Door or Hinged Door Style Table w/Flat Top
- 1-1/2" Stallion Edge On Front and 90 Degree Bend Down Side Edge For Table Line-Up
- Top Is Sound Deadened Reinforced with 2"x3" Channel Running Entire Length of Top
- Stainless Steel Legs w/Adjustable Feet
- Fixed or Adjustable Intermediate Shelf Available (ADD "-1S" to Suffix) For Fixed or ("-1AS" To Suffix) For Adjustable Mid-Shelf - Call Factory For Pricing
- Shipped Welded Set-Up



OPEN BASE



SLIDING DOORS



HINGED DOORS

**24"
WIDE**

LENGTH	MODEL	WT	LIST	MODEL	WT	LIST	MODEL	WT	LIST
36"	4CO4-2436	200	\$2,352.00	-	-	-	4CH4-2436	230	\$3,709.00
48"	4CO4-2448	240	\$2,439.00	4CS4-2448	270	\$3,355.00	4CH4-2448	270	\$3,886.00
60"	4CO4-2460	280	\$2,609.00	4CS4-2460	310	\$3,607.00	4CH4-2460	310	\$4,143.00
72"	4CO4-2472	325	\$2,781.00	4CS4-2472	360	\$3,865.00	4CH4-2472	355	\$4,394.00
84"	4CO4-2484	365	\$3,028.00	4CS4-2484	395	\$4,419.00	4CH4-2484	395	\$4,947.00
96"	4CO4-2496	415	\$3,183.00	4CS4-2496	445	\$4,766.00	4CH4-2496	445	\$5,309.00
108"	4CO4-24108	455	\$3,608.00	4CS4-24108	485	\$5,385.00	4CH4-24108	495	\$5,885.00
120"	4CO4-24120	490	\$4,008.00	4CS4-24120	500	\$5,519.00	4CH4-24120	530	\$6,049.00
132"	4CO4-24132	530	\$4,523.00	4CS4-24132	555	\$6,137.00	4CH4-24132	415	\$7,121.00
144"	4CO4-24144	560	\$5,212.00	4CS4-24144	590	\$6,756.00	4CH4-24144	440	\$8,173.00

**30"
WIDE**

36"	4CO4-3036	218	\$2,479.00	-	-	-	4CH4-3036	260	\$3,838.00
48"	4CO4-3048	260	\$2,566.00	4CS4-3048	295	\$3,482.00	4CH4-3048	295	\$4,009.00
60"	4CO4-3060	300	\$2,759.00	4CS4-3060	335	\$3,757.00	4CH4-3060	335	\$4,295.00
72"	4CO4-3072	340	\$2,956.00	4CS4-3072	375	\$4,036.00	4CH4-3072	375	\$4,572.00
84"	4CO4-3084	380	\$3,158.00	4CS4-3084	415	\$4,541.00	4CH4-3084	415	\$5,076.00
96"	4CO4-3096	425	\$3,488.00	4CS4-3096	460	\$4,975.00	4CH4-3096	460	\$5,505.00
108"	4CO4-30108	465	\$3,845.00	4CS4-30108	500	\$5,586.00	4CH4-30108	505	\$6,125.00
120"	4CO4-30120	540	\$4,008.00	4CS4-30120	520	\$5,751.00	4CH4-30120	550	\$6,287.00
132"	4CO4-30132	565	\$4,766.00	4CS4-30132	608	\$6,614.00	4CH4-30132	580	\$7,446.00
144"	4CO4-30144	600	\$5,526.00	4CS4-30144	625	\$7,477.00	4CH4-30144	630	\$8,602.00

**36"
WIDE**

36"	4CO4-3636	250	\$2,655.00	-	-	-	4CH4-3636	285	\$4,113.00
48"	4CO4-3648	290	\$2,741.00	4CS4-3648	330	\$3,716.00	4CH4-3648	320	\$4,286.00
60"	4CO4-3660	330	\$2,948.00	4CS4-3660	370	\$4,012.00	4CH4-3660	370	\$4,585.00
72"	4CO4-3672	375	\$3,297.00	4CS4-3672	415	\$4,312.00	4CH4-3672	415	\$4,885.00
84"	4CO4-3684	415	\$3,372.00	4CS4-3684	455	\$4,853.00	4CH4-3684	455	\$5,420.00
96"	4CO4-3696	460	\$3,725.00	4CS4-3696	500	\$5,315.00	4CH4-3696	500	\$5,880.00
108"	4CO4-36108	500	\$4,119.00	4CS4-36108	550	\$5,982.00	4CH4-36108	555	\$6,553.00
120"	4CO4-36120	540	\$4,284.00	4CS4-36120	580	\$6,144.00	4CH4-36120	615	\$6,718.00
132"	4CO4-36132	585	\$4,960.00	4CS4-36132	623	\$7,037.00	4CH4-36132	650	\$8,017.00
144"	4CO4-36144	625	\$5,636.00	4CS4-36144	665	\$7,932.00	4CH4-36144	685	\$9,315.00

14 Gauge w/1.5" Riser - Modular Base Work Tables

14 Gauge w/1.5" Riser - Modular Base Work Tables

- 14 Gauge, Open Base, Sliding Door or Hinged Door Style Table w/1.5" Riser
- 1-1/2" Stallion Edge On Front and 90 Degree Bend Down Side Edge For Table Line-Up
- Top Is Sound Deadened Reinforced with 2"x3" Channel Running Entire Length of Top
- Stainless Steel Legs w/Adjustable Feet
- Fixed or Adjustable Intermediate Shelf Available (ADD "-1S" to Suffix) For Fixed or ("-1AS" To Suffix) For Adjustable Mid-Shelf - Call Factory For Pricing
- Shipped Welded Set-Up



OPEN BASE



SLIDING DOORS



HINGED DOORS

**24"
WIDE**

**30"
WIDE**

**36"
WIDE**

LENGTH	MODEL	WT	LIST	MODEL	WT	LIST	MODEL	WT	LIST
36"	4CO4R1.5-2436	200	\$2,352.00	-	-	-	4CH4R1.5-2436	230	\$3,709.00
48"	4CO4R1.5-2448	240	\$2,439.00	4CS4R1.5-2448	270	\$3,355.00	4CH4R1.5-2448	270	\$3,886.00
60"	4CO4R1.5-2460	280	\$2,609.00	4CS4R1.5-2460	310	\$3,607.00	4CH4R1.5-2460	310	\$4,143.00
72"	4CO4R1.5-2472	325	\$2,781.00	4CS4R1.5-2472	360	\$3,865.00	4CH4R1.5-2472	355	\$4,394.00
84"	4CO4R1.5-2484	365	\$3,028.00	4CS4R1.5-2484	395	\$4,419.00	4CH4R1.5-2484	395	\$4,947.00
96"	4CO4R1.5-2496	415	\$3,183.00	4CS4R1.5-2496	445	\$4,766.00	4CH4R1.5-2496	445	\$5,309.00
108"	4CO4R1.5-24108	455	\$3,608.00	4CS4R1.5-24108	485	\$5,353.00	4CH4R1.5-24108	495	\$5,885.00
120"	4CO4R1.5-24120	490	\$4,008.00	4CS4R1.5-24120	500	\$5,519.00	4CH4R1.5-24120	530	\$6,049.00
132"	4CO4R1.5-24132	530	\$4,523.00	4CS4R1.5-24132	555	\$6,137.00	4CH4R1.5-24132	415	\$7,121.00
144"	4CO4R1.5-24144	560	\$5,212.00	4CS4R1.5-24144	590	\$6,756.00	4CH4R1.5-24144	440	\$8,173.00
36"	4CO4R1.5-3036	218	\$2,479.00	-	-	-	4CH4R1.5-3036	260	\$3,838.00
48"	4CO4R1.5-3048	260	\$2,566.00	4CS4R1.5-3048	295	\$3,482.00	4CH4R1.5-3048	295	\$4,009.00
60"	4CO4R1.5-3060	300	\$2,759.00	4CS4R1.5-3060	335	\$3,757.00	4CH4R1.5-3060	335	\$4,295.00
72"	4CO4R1.5-3072	340	\$2,956.00	4CS4R1.5-3072	375	\$4,036.00	4CH4R1.5-3072	375	\$4,572.00
84"	4CO4R1.5-3084	380	\$3,158.00	4CS4R1.5-3084	415	\$4,541.00	4CH4R1.5-3084	415	\$5,076.00
96"	4CO4R1.5-3096	425	\$3,488.00	4CS4R1.5-3096	460	\$4,975.00	4CH4R1.5-3096	460	\$5,505.00
108"	4CO4R1.5-30108	465	\$3,845.00	4CS4R1.5-30108	500	\$5,586.00	4CH4R1.5-30108	505	\$6,125.00
120"	4CO4R1.5-30120	540	\$4,008.00	4CS4R1.5-30120	520	\$5,751.00	4CH4R1.5-30120	550	\$6,785.00
132"	4CO4R1.5-30132	565	\$4,766.00	4CS4R1.5-30132	608	\$6,614.00	4CH4R1.5-30132	580	\$7,446.00
144"	4CO4R1.5-30144	600	\$5,526.00	4CS4R1.5-30144	625	\$7,477.00	4CH4R1.5-30144	630	\$8,602.00
36"	4CO4R1.5-3636	250	\$2,655.00	-	-	-	4CH4R1.5-3636	285	\$4,113.00
48"	4CO4R1.5-3648	290	\$2,741.00	4CS4R1.5-3648	330	\$3,716.00	4CH4R1.5-3648	320	\$4,286.00
60"	4CO4R1.5-3660	330	\$2,948.00	4CS4R1.5-3660	370	\$4,012.00	4CH4R1.5-3660	370	\$4,585.00
72"	4CO4R1.5-3672	375	\$3,297.00	4CS4R1.5-3672	415	\$4,312.00	4CH4R1.5-3672	415	\$4,885.00
84"	4CO4R1.5-3684	415	\$3,372.00	4CS4R1.5-3684	455	\$4,853.00	4CH4R1.5-3684	455	\$5,420.00
96"	4CO4R1.5-3696	460	\$3,725.00	4CS4R1.5-3696	500	\$5,315.00	4CH4R1.5-3696	500	\$5,880.00
108"	4CO4R1.5-36108	460	\$4,119.00	4CS4R1.5-36108	550	\$5,982.00	4CH4R1.5-36108	555	\$6,553.00
120"	4CO4R1.5-36120	540	\$4,284.00	4CS4R1.5-36120	580	\$6,144.00	4CH4R1.5-36120	615	\$6,718.00
132"	4CO4R1.5-36132	585	\$4,960.00	4CS4R1.5-36132	623	\$7,037.00	4CH4R1.5-36132	650	\$8,017.00
144"	4CO4R1.5-36144	625	\$5,636.00	4CS4R1.5-36144	665	\$7,932.00	4CH4R1.5-36144	685	\$9,315.00

14 Gauge w/5" Riser - Modular Base Work Tables

14 Gauge w/5" Riser - Modular Base Work Tables

- 14 Gauge, Open Base, Sliding Door or Hinged Door Style Table w/5" Riser
- 1-1/2" Stallion Edge On Front and 90 Degree Bend Down Side Edge For Table Line-Up
- Top Is Sound Deadened Reinforced with 2"x3" Channel Running Entire Length of Top
- Stainless Steel Legs w/Adjustable Feet
- Fixed or Adjustable Intermediate Shelf Available (ADD "-1S" to Suffix) For Fixed or ("-1AS" To Suffix) For Adjustable Mid-Shelf - Call Factory For Pricing
- Shipped Welded Set-Up



OPEN BASE



SLIDING DOORS



HINGED DOORS

**24"
WIDE**

LENGTH	MODEL	WT	LIST	MODEL	WT	LIST	MODEL	WT	LIST
36"	4CO4R5-2436	210	\$2,374.00	-	-	-	4CH4R5-2436	235	\$3,736.00
48"	4CO4R5-2448	250	\$2,462.00	4CS4R5-2448	280	\$3,377.00	4CH4R5-2448	275	\$3,911.00
60"	4CO4R5-2460	290	\$2,639.00	4CS4R5-2460	320	\$3,637.00	4CH4R5-2460	310	\$4,169.00
72"	4CO4R5-2472	335	\$2,818.00	4CS4R5-2472	365	\$3,905.00	4CH4R5-2472	355	\$4,224.00
84"	4CO4R5-2484	345	\$3,028.00	4CS4R5-2484	405	\$4,459.00	4CH4R5-2484	400	\$4,656.00
96"	4CO4R5-2496	425	\$3,233.00	4CS4R5-2496	455	\$4,822.00	4CH4R5-2496	450	\$5,359.00
108"	4CO4R5-24108	465	\$3,673.00	4CS4R5-24108	495	\$5,417.00	4CH4R5-24108	500	\$5,948.00
120"	4CO4R5-24120	500	\$3,838.00	4CS4R5-24120	530	\$5,581.00	4CH4R5-24120	535	\$6,111.00
132"	4CO4R5-24132	535	\$5,127.00	4CS4R5-24132	565	\$6,470.00	4CH4R5-24132	580	\$7,222.00
144"	4CO4R5-24144	570	\$5,289.00	4CS4R5-24144	600	\$7,361.00	4CH4R5-24144	620	\$8,519.00

**30"
WIDE**

36"	4CO4R5-3036	235	\$2,583.00	-	-	-	4CH4R5-3024	110	\$3,056.00
48"	4CO4R5-3048	270	\$2,595.00	4CS4R5-3048	305	\$3,505.00	4CH4R5-3048	300	\$4,036.00
60"	4CO4R5-3060	310	\$2,663.00	4CS4R5-3060	345	\$3,791.00	4CH4R5-3060	340	\$4,321.00
72"	4CO4R5-3072	350	\$2,993.00	4CS4R5-3072	385	\$4,586.00	4CH4R5-3072	385	\$4,606.00
84"	4CO4R5-3084	390	\$3,197.00	4CS4R5-3084	425	\$4,738.00	4CH4R5-3084	420	\$5,122.00
96"	4CO4R5-3096	435	\$3,537.00	4CS4R5-3096	470	\$5,021.00	4CH4R5-3096	465	\$5,877.00
108"	4CO4R5-30108	475	\$3,906.00	4CS4R5-30108	510	\$5,652.00	4CH4R5-30108	510	\$6,187.00
120"	4CO4R5-30120	525	\$4,074.00	4CS4R5-30120	560	\$5,818.00	4CH4R5-30120	550	\$6,348.00
132"	4CO4R5-30132	570	\$4,829.00	4CS4R5-30132	618	\$6,839.00	4CH4R5-30132	593	\$7,682.00
144"	4CO4R5-30144	610	\$5,583.00	4CS4R5-30144	635	\$7,858.00	4CH4R5-30144	635	\$9,015.00

**36"
WIDE**

36"	4CO4R5-3636	260	\$2,682.00	-	-	-	4CH4R5-3636	295	\$4,137.00
48"	4CO4R5-3648	300	\$2,770.00	4CS4R5-3648	340	\$3,742.00	4CH4R5-3648	330	\$4,312.00
60"	4CO4R5-3660	340	\$2,843.00	4CS4R5-3660	380	\$4,052.00	4CH4R5-3660	375	\$4,615.00
72"	4CO4R5-3672	385	\$3,330.00	4CS4R5-3672	425	\$4,351.00	4CH4R5-3672	415	\$4,920.00
84"	4CO4R5-3684	425	\$3,420.00	4CS4R5-3684	465	\$4,899.00	4CH4R5-3684	460	\$5,471.00
96"	4CO4R5-3696	470	\$3,778.00	4CS4R5-3696	510	\$5,364.00	4CH4R5-3696	505	\$6,291.00
108"	4CO4R5-36108	510	\$4,586.00	4CS4R5-36108	560	\$6,048.00	4CH4R5-36108	565	\$6,619.00
120"	4CO4R5-36120	550	\$4,968.00	4CS4R5-36120	590	\$5,646.00	4CH4R5-36120	650	\$6,782.00
132"	4CO4R5-36132	603	\$5,412.00	4CS4R5-36132	633	\$7,036.00	4CH4R5-36132	655	\$8,192.00
144"	4CO4R5-36144	635	\$5,856.00	4CS4R5-36144	675	\$8,425.00	4CH4R5-36144	690	\$9,601.00

16 Gauge w/Flat Top - Modular Base Work Tables

16 Gauge w/Flat Top - Modular Base Work Tables

- 16 Gauge, Open Base, Sliding Door or Hinged Door Style Table w/Flat Top
- 1-1/2" Stallion Edge On Front and 90 Degree Bend Down Side Edge For Table Line-Up
- Top Is Sound Deadened Reinforced with 2"x3" Channel Running Entire Length of Top
- Stainless Steel Legs w/Adjustable Feet
- Fixed or Adjustable Intermediate Shelf Available (ADD "-1S" to Suffix) For Fixed or ("-1AS" To Suffix) For Adjustable Mid-Shelf - Call Factory For Pricing
- Shipped Welded Set-Up



OPEN BASE



SLIDING DOORS



HINGED DOORS

**24"
WIDE**

LENGTH	MODEL	WT	LIST	MODEL	WT	LIST	MODEL	WT	LIST
36"	4CO6-2436	190	\$2,234.00	-	-	-	4CH6-2436	230	\$3,523.00
48"	4CO6-2448	230	\$2,317.00	4CS6-2448	270	\$3,187.00	4CH6-2448	270	\$3,692.00
60"	4CO6-2460	270	\$2,479.00	4CS6-2460	310	\$3,426.00	4CH6-2460	310	\$4,143.00
72"	4CO6-2472	314	\$2,781.00	4CS6-2472	360	\$3,672.00	4CH6-2472	355	\$4,394.00
84"	4CO6-2484	354	\$3,028.00	4CS6-2484	395	\$4,199.00	4CH6-2484	395	\$4,947.00
96"	4CO6-2496	400	\$3,183.00	4CS6-2496	440	\$4,537.00	4CH6-2496	445	\$5,309.00
108"	4CO6-24108	438	\$3,427.00	4CS6-24108	485	\$5,117.00	4CH6-24108	495	\$5,885.00
120"	4CO6-24120	473	\$4,008.00	4CS6-24120	500	\$5,243.00	4CH6-24120	530	\$6,049.00
132"	4CO6-24132	511	\$4,611.00	4CS6-24132	555	\$5,831.00	4CH6-24132	415	\$7,121.00
144"	4CO6-24144	560	\$4,952.00	4CS6-24144	590	\$6,418.00	4CH6-24144	440	\$8,173.00

**30"
WIDE**

36"	4CO6-3036	115	\$2,355.00	-	-	-	4CH6-3036	260	\$3,838.00
48"	4CO6-3048	139	\$2,438.00	4CS6-3048	295	\$3,308.00	4CH6-3048	295	\$4,009.00
60"	4CO6-3060	164	\$2,622.00	4CS6-3060	335	\$3,569.00	4CH6-3060	335	\$4,080.00
72"	4CO6-3072	190	\$2,808.00	4CS6-3072	375	\$3,835.00	4CH6-3072	375	\$4,572.00
84"	4CO6-3084	232	\$3,001.00	4CS6-3084	415	\$4,314.00	4CH6-3084	415	\$5,076.00
96"	4CO6-3096	256	\$3,314.00	4CS6-3096	460	\$4,726.00	4CH6-3096	460	\$5,505.00
108"	4CO6-30108	281	\$3,653.00	4CS6-30108	500	\$5,307.00	4CH6-30108	505	\$6,125.00
120"	4CO6-30120	305	\$4,008.00	4CS6-30120	520	\$5,463.00	4CH6-30120	550	\$6,287.00
132"	4CO6-30132	336	\$4,528.00	4CS6-30132	608	\$6,283.00	4CH6-30132	580	\$7,446.00
144"	4CO6-30144	363	\$5,250.00	4CS6-30144	625	\$7,103.00	4CH6-30144	630	\$8,602.00

**36"
WIDE**

36"	4CO6-3636	242	\$2,523.00	-	-	-	4CH6-3636	285	\$4,113.00
48"	4CO6-3648	280	\$2,604.00	4CS6-3648	330	\$3,530.00	4CH6-3648	320	\$4,286.00
60"	4CO6-3660	317	\$2,801.00	4CS6-3660	370	\$3,812.00	4CH6-3660	370	\$4,585.00
72"	4CO6-3672	375	\$3,132.00	4CS6-3672	415	\$4,097.00	4CH6-3672	415	\$4,885.00
84"	4CO6-3684	397	\$3,203.00	4CS6-3684	455	\$4,611.00	4CH6-3684	455	\$5,420.00
96"	4CO6-3696	440	\$3,540.00	4CS6-3696	500	\$5,049.00	4CH6-3696	500	\$5,880.00
108"	4CO6-36108	500	\$3,913.00	4CS6-36108	550	\$5,683.00	4CH6-36108	555	\$6,553.00
120"	4CO6-36120	540	\$4,070.00	4CS6-36120	580	\$5,836.00	4CH6-36120	615	\$6,718.00
132"	4CO6-36132	555	\$4,712.00	4CS6-36132	623	\$6,685.00	4CH6-36132	650	\$8,017.00
144"	4CO6-36144	625	\$5,355.00	4CS6-36144	635	\$7,535.00	4CH6-36144	685	\$9,315.00

16 Gauge w/1.5" Riser - Modular Base Work Tables

16 Gauge w/1.5" Riser - Modular Base Work Tables

- 16 Gauge, Open Base, Sliding Door or Hinged Door Style Table w/1.5" Riser
- 1-1/2" Stallion Edge On Front and 90 Degree Bend Down Side Edge For Table Line-Up
- Top Is Sound Deadened Reinforced with 2"x3" Channel Running Entire Length of Top
- Stainless Steel Legs w/Adjustable Feet
- Fixed or Adjustable Intermediate Shelf Available (ADD "-1S" to Suffix) For Fixed or ("-1AS" To Suffix) For Adjustable Mid-Shelf - Call Factory For Pricing
- Shipped Welded Set-Up



OPEN BASE



SLIDING DOORS



HINGED DOORS

**24"
WIDE**

LENGTH	MODEL	WT	LIST	MODEL	WT	LIST	MODEL	WT	LIST
36"	4CO6R1.5-2436	196	\$2,234.00	-	-	-	4CH6R1.5-2436	230	\$3,709.00
48"	4CO6R1.5-2448	233	\$2,317.00	4CS6R1.5-2448	270	\$3,187.00	4CH6R1.5-2448	270	\$3,886.00
60"	4CO6R1.5-2460	271	\$2,479.00	4CS6R1.5-2460	310	\$3,426.00	4CH6R1.5-2460	310	\$4,143.00
72"	4CO6R1.5-2472	314	\$2,643.00	4CS6R1.5-2472	360	\$3,672.00	4CH6R1.5-2472	355	\$4,394.00
84"	4CO6R1.5-2484	354	\$2,877.00	4CS6R1.5-2484	395	\$4,199.00	4CH6R1.5-2484	395	\$4,947.00
96"	4CO6R1.5-2496	400	\$3,023.00	4CS6R1.5-2496	445	\$4,537.00	4CH6R1.5-2496	445	\$5,309.00
108"	4CO6R1.5-24108	438	\$3,427.00	4CS6R1.5-24108	485	\$5,085.00	4CH6R1.5-24108	495	\$5,885.00
120"	4CO6R1.5-24120	473	\$3,807.00	4CS6R1.5-24120	500	\$5,243.00	4CH6R1.5-24120	530	\$6,049.00
132"	4CO6R1.5-24132	510	\$4,296.00	4CS6R1.5-24132	555	\$5,831.00	4CH6R1.5-24132	415	\$7,121.00
144"	4CO6R1.5-24144	560	\$4,952.00	4CS6R1.5-24144	590	\$6,418.00	4CH6R1.5-24144	440	\$8,173.00

**30"
WIDE**

36"	4CO6R1.5-3036	212	\$2,355.00	-	-	-	4CH6R1.5-3036	260	\$3,838.00
48"	4CO6R1.5-3048	251	\$2,438.00	4CS6R1.5-3048	295	\$3,308.00	4CH6R1.5-3048	295	\$4,009.00
60"	4CO6R1.5-3060	300	\$2,622.00	4CS6R1.5-3060	335	\$3,569.00	4CH6R1.5-3060	335	\$4,295.00
72"	4CO6R1.5-3072	327	\$2,808.00	4CS6R1.5-3072	375	\$3,835.00	4CH6R1.5-3072	375	\$4,572.00
84"	4CO6R1.5-3084	366	\$3,001.00	4CS6R1.5-3084	415	\$4,314.00	4CH6R1.5-3084	415	\$5,076.00
96"	4CO6R1.5-3096	408	\$3,314.00	4CS6R1.5-3096	460	\$4,726.00	4CH6R1.5-3096	460	\$5,505.00
108"	4CO6R1.5-30108	448	\$3,653.00	4CS6R1.5-30108	500	\$5,307.00	4CH6R1.5-30108	505	\$6,125.00
120"	4CO6R1.5-30120	520	\$3,807.00	4CS6R1.5-30120	520	\$5,463.00	4CH6R1.5-30120	550	\$6,445.00
132"	4CO6R1.5-30132	542	\$4,528.00	4CS6R1.5-30132	608	\$6,283.00	4CH6R1.5-30132	580	\$7,446.00
144"	4CO6R1.5-30144	575	\$5,250.00	4CS6R1.5-30144	625	\$7,103.00	4CH6R1.5-30144	630	\$8,602.00

**36"
WIDE**

36"	4CO6R1.5-3636	242	\$2,523.00	-	-	-	4CH6R1.5-3636	285	\$4,113.00
48"	4CO6R1.5-3648	279	\$2,604.00	4CS6R1.5-3648	330	\$3,530.00	4CH6R1.5-3648	320	\$4,286.00
60"	4CO6R1.5-3660	330	\$2,801.00	4CS6R1.5-3660	370	\$3,812.00	4CH6R1.5-3660	370	\$4,585.00
72"	4CO6R1.5-3672	375	\$3,132.00	4CS6R1.5-3672	415	\$4,097.00	4CH6R1.5-3672	415	\$4,885.00
84"	4CO6R1.5-3684	415	\$3,203.00	4CS6R1.5-3684	455	\$4,611.00	4CH6R1.5-3684	455	\$5,420.00
96"	4CO6R1.5-3696	460	\$3,540.00	4CS6R1.5-3696	500	\$5,049.00	4CH6R1.5-3696	500	\$5,880.00
108"	4CO6R1.5-36108	460	\$3,913.00	4CS6R1.5-36108	550	\$5,683.00	4CH6R1.5-36108	555	\$6,553.00
120"	4CO6R1.5-36120	540	\$4,070.00	4CS6R1.5-36120	580	\$5,836.00	4CH6R1.5-36120	615	\$6,718.00
132"	4CO6R1.5-36132	585	\$4,712.00	4CS6R1.5-36132	623	\$6,685.00	4CH6R1.5-36132	650	\$8,017.00
144"	4CO6R1.5-36144	625	\$5,355.00	4CS6R1.5-36144	635	\$7,535.00	4CH6R1.5-36144	685	\$9,315.00

16 Gauge w/5" Riser - Modular Base Work Tables

16 Gauge w/5" Riser - Modular Base Work Tables

- 16 Gauge, Open Base, Sliding Door or Hinged Door Style Table w/5" Riser
- 1-1/2" Stallion Edge On Front and 90 Degree Bend Down Side Edge For Table Line-Up
- Top Is Sound Deadened Reinforced with 2"x3" Channel Running Entire Length of Top
- Stainless Steel Legs w/Adjustable Feet
- Fixed or Adjustable Intermediate Shelf Available (ADD "-1S" to Suffix) For Fixed or ("-1AS" To Suffix) For Adjustable Mid-Shelf - Call Factory For Pricing
- Shipped Welded Set-Up



OPEN BASE



SLIDING DOORS



HINGED DOORS

**24"
WIDE**

LENGTH	MODEL	WT	LIST	MODEL	WT	LIST	MODEL	WT	LIST
36"	4CO6R5-2436	200	\$2,255.00	-	-	-	4CH6R5-2436	235	\$3,736.00
48"	4CO6R5-2448	250	\$2,339.00	4CS6R5-2448	280	\$3,208.00	4CH6R5-2448	275	\$3,911.00
60"	4CO6R5-2460	290	\$2,506.00	4CS6R5-2460	320	\$3,456.00	4CH6R5-2460	310	\$4,169.00
72"	4CO6R5-2472	335	\$2,678.00	4CS6R5-2472	365	\$3,710.00	4CH6R5-2472	355	\$4,224.00
84"	4CO6R5-2484	345	\$2,877.00	4CS6R5-2484	405	\$4,237.00	4CH6R5-2484	400	\$4,656.00
96"	4CO6R5-2496	425	\$3,071.00	4CS6R5-2496	455	\$4,580.00	4CH6R5-2496	450	\$5,359.00
108"	4CO6R5-24108	465	\$3,489.00	4CS6R5-24108	495	\$5,146.00	4CH6R5-24108	500	\$5,948.00
120"	4CO6R5-24120	500	\$3,646.00	4CS6R5-24120	530	\$5,301.00	4CH6R5-24120	535	\$6,111.00
132"	4CO6R5-24132	535	\$4,871.00	4CS6R5-24132	565	\$6,147.00	4CH6R5-24132	580	\$7,222.00
144"	4CO6R5-24144	570	\$5,024.00	4CS6R5-24144	600	\$6,993.00	4CH6R5-24144	620	\$8,519.00

**30"
WIDE**

36"	4CO6R5-3036	235	\$2,454.00	-	-	-	4CH6R5-3036	257	\$3,473.00
48"	4CO6R5-3048	270	\$2,464.00	4CS6R5-3048	295	\$3,004.00	4CH6R5-3048	290	\$3,633.00
60"	4CO6R5-3060	300	\$2,529.00	4CS6R5-3060	345	\$3,602.00	4CH6R5-3060	340	\$4,321.00
72"	4CO6R5-3072	350	\$2,843.00	4CS6R5-3072	385	\$4,586.00	4CH6R5-3072	385	\$4,606.00
84"	4CO6R5-3084	390	\$3,038.00	4CS6R5-3084	425	\$4,738.00	4CH6R5-3084	420	\$5,122.00
96"	4CO6R5-3096	435	\$3,361.00	4CS6R5-3096	470	\$5,021.00	4CH6R5-3096	465	\$5,877.00
108"	4CO6R5-30108	475	\$3,711.00	4CS6R5-30108	510	\$5,370.00	4CH6R5-30108	510	\$6,187.00
120"	4CO6R5-30120	525	\$3,870.00	4CS6R5-30120	560	\$5,527.00	4CH6R5-30120	550	\$6,348.00
132"	4CO6R5-30132	570	\$4,587.00	4CS6R5-30132	618	\$6,496.00	4CH6R5-30132	593	\$7,682.00
144"	4CO6R5-30144	610	\$5,304.00	4CS6R5-30144	635	\$7,466.00	4CH6R5-30144	635	\$9,015.00

**36"
WIDE**

36"	4CO6R5-3636	260	\$2,547.00	-	-	-	4CH6R5-3636	295	\$4,137.00
48"	4CO6R5-3648	300	\$2,631.00	4CS6R5-3648	340	\$3,742.00	4CH6R5-3648	330	\$4,312.00
60"	4CO6R5-3660	340	\$2,702.00	4CS6R5-3660	380	\$4,052.00	4CH6R5-3660	375	\$4,615.00
72"	4CO6R5-3672	385	\$3,163.00	4CS6R5-3672	425	\$4,351.00	4CH6R5-3672	415	\$4,920.00
84"	4CO6R5-3684	425	\$3,249.00	4CS6R5-3684	465	\$4,899.00	4CH6R5-3684	455	\$5,198.00
96"	4CO6R5-3696	470	\$3,589.00	4CS6R5-3696	510	\$5,364.00	4CH6R5-3696	483	\$5,662.00
108"	4CO6R5-36108	510	\$4,358.00	4CS6R5-36108	560	\$6,048.00	4CH6R5-36108	565	\$6,619.00
120"	4CO6R5-36120	545	\$4,719.00	4CS6R5-36120	590	\$5,646.00	4CH6R5-36120	650	\$6,782.00
132"	4CO6R5-36132	603	\$5,141.00	4CS6R5-36132	633	\$6,684.00	4CH6R5-36132	655	\$8,192.00
144"	4CO6R5-36144	635	\$5,563.00	4CS6R5-36144	675	\$8,425.00	4CH6R5-36144	690	\$9,601.00

Machine Stands



"MS4" Heavy Duty Machine Stands

- 14 Gauge 300 Series Stainless Steel Top
- 18 Gauge Undershef
- 1-5/8" Legs & Bracing w/Adjustable Metal Bullet Feet
- Marine Edge: 20" Tall
- Shipped Knocked
- 20" Overall Height

MS4-2424GSK

STAINLESS STEEL LEGS & UNDERSHELF

MODEL	SIZE	WT	LIST
MS4-2424SSK	24"x24"x20"	34	\$893.00
MS4-2430SSK	30"x24"x20"	38	\$952.00
MS4-3030SSK	30"x30"x20"	43	\$999.00

GALVANIZED LEGS & UNDERSHELF

MODEL	SIZE	WT	LIST
MS4-2424GSK	24"x24"x20"	33	\$637.00
MS4-2430GSK	30"x24"x20"	38	\$660.00
MS4-3030GSK	30"x30"x20"	42	\$703.00



"S16MS" Machine Stands Flat Top w/Base & Bracing



- 16 Gauge Stainless Steel Top, Type 300 Stainless Steel, #4 Polish Satin Finish & Sound Deadened
- 1-1/2" Stallion Edge on Front & Rear w/ Side Edges 90 Degree Bend Down
- 1-5/8" Legs & Bracing w/Adjustable Metal Bullet Feet
- Ships Knocked Down
- 20" Overall Height



S16MS07

STAINLESS STEEL LEGS & BRACING

MODEL	SIZE	WT	LIST
S16MS06	24"x20"	31.3	\$674.00
S16MS07	24"x24"	33.5	\$717.00
S16MS08	30"x20"	35.5	\$734.00
S16MS09	30"x24"	38.2	\$781.00
S16MS10	30"x30"	42.3	\$853.00

GALVANIZED LEGS & BRACING

MODEL	SIZE	WT	LIST
S16MS01	24"x20"	30.8	\$574.00
S16MS02	24"x24"	32.9	\$596.00
S16MS03	30"x20"	35	\$617.00
S16MS04	30"x24"	37.7	\$649.00
S16MS05	30"x30"	41.8	\$691.00



S16MS02

Equipment Stands



"EES8" Equipment Stands - 18 Gauge

- 18 Gauge 430 Series Stainless Steel Top
- 18 Gauge Adjustable Undershef
- Galvanized or Stainless Steel Legs & Adjustable Bullet Feet
- 1.5" High Rear & Side Risers
- Ships Knocked Down
- 24" Overall Height



EES8-3036

STAINLESS STEEL LEGS & ADJUSTABLE UNDERSHELF

MODEL	SIZE	WT	LIST
EES8-3015SSK	15"x30"	26	\$545.00
EES8-3018SSK	18"x30"	30	\$595.00
EES8-3024SSK	24"x30"	39	\$676.00
EES8-3036SSK	36"x30"	57	\$801.00
EES8-3048SSK	48"x30"	70	\$958.00
EES8-3060SSK	60"x30"	83	\$1,117.00
EES8-3072SSK	72"x30"	95	\$1,239.00

GALVANIZED LEGS & ADJUSTABLE UNDERSHELF

MODEL	SIZE	WT	LIST
EES8-3015	15"x30"	25	\$301.00
EES8-3018	18"x30"	29	\$336.00
EES8-3024	24"x30"	38	\$406.00
EES8-3036	36"x30"	56	\$487.00
EES8-3048	48"x30"	69	\$576.00
EES8-3060	60"x30"	82	\$663.00
EES8-3072	72"x30"	94	\$756.00



"GS6" Equipment Stands, w/1-1/2" Turn Up Riser, Rear & Both Ends

- 16 Gauge Stainless Steel Top, Type 300 Stainless Steel, #4 Polish Satin Finish & Sound Deadened w/Stallion Front Edge
- Top is Reinforced By A Full Frame Fabricated of 1-1/2" Square OD Tube, 16 Gauge
- Stainless Steel Base, Bracing or Under Shelf, #4 Polish Satin Finish
- Bracing or Under Shelf Adjustable to Desired Height, Adjustable Bullet Feet
- Ships Knocked Down
- 24" Overall Height



GS6-3048SSK

WITHOUT LOWER SHELF (BRACING ONLY)

MODEL	SIZE	WT	LIST	MODEL	SIZE	WT	LIST	MODEL	SIZE	WT	LIST
GS6-2415SBK	15"x24"	20	\$857.00	GS6-3015SBK	15"x30"	25	\$935.00	GS6-3615SBK	15"x36"	35	\$1,045.00
GS6-2436SBK	36"x24"	65	\$933.00	GS6-3036SBK	36"x30"	69	\$1,020.00	GS6-3630SBK	30"x36"	70	\$1,111.00
GS6-2448SBK	48"x24"	80	\$1,056.00	GS6-3048SBK	48"x30"	90	\$1,080.00	GS6-3648SBK	48"x36"	100	\$1,169.00
GS6-2460SBK	60"x24"	95	\$1,112.00	GS6-3060SBK	60"x30"	111	\$1,222.00	GS6-3660SBK	60"x36"	127	\$1,407.00
GS6-2472SBK	72"x24"	111	\$1,257.00	GS6-3072SBK	72"x30"	132	\$1,369.00	GS6-3672SBK	72"x36"	154	\$1,544.00

WITH LOWER SHELF

MODEL	SIZE	WT	LIST	MODEL	SIZE	WT	LIST	MODEL	SIZE	WT	LIST
GS6-2415SSK	15"x24"	25	\$883.00	GS6-3015SSK	15"x30"	30	\$612.00	GS6-3615SSK	15"x36"	45	\$1,114.00
GS6-2436SSK	36"x24"	75	\$1,053.00	GS6-3036SSK	36"x30"	75	\$1,041.00	GS6-3630SSK	30"x36"	80	\$1,183.00
GS6-2448SSK	48"x24"	90	\$1,118.00	GS6-3048SSK	48"x30"	100	\$1,172.00	GS6-3648SSK	48"x36"	110	\$1,348.00
GS6-2460SSK	60"x24"	115	\$1,271.00	GS6-3060SSK	60"x30"	177	\$1,385.00	GS6-3660SSK	60"x36"	116	\$1,641.00
GS6-2472SSK	72"x24"	97	\$1,410.00	GS6-3072SSK	72"x30"	115	\$1,544.00	GS6-3672SSK	72"x36"	184	\$1,821.00

Stainless Steel Wall Shelves



BHS1236



"BHS" Stainless Steel Wall Shelf

- 18, 16 or 14 Gauge Stainless Steel Shelf, Type 300 Stainless Steel, #4 Polish Satin Finish
- Available in 12" Or 16" Deep
- Stallion Front Edge - 1-1/2" Turned Up Risers
- Shipped Knocked Down, Easy To Assemble, Most Ship UPS.

**12"
WIDE**

SIZE	18 GAUGE			16 GAUGE			14 GAUGE		
	MODEL	WT	LIST	MODEL	WT	LIST	MODEL	WT	LIST
24"x12"	BHS1224	9	\$183.00	BHS1224-16/304	12	\$273.00	BHS1224-14/304	16	\$299.00
36"x12"	BHS1236	12	\$202.00	BHS1236-16/304	15	\$301.00	BHS1236-14/304	20	\$330.00
48"x12"	BHS1248	16	\$219.00	BHS1248-16/304	18	\$328.00	BHS1248-14/304	24	\$357.00
60"x12"	BHS1260	21	\$250.00	BHS1260-16/304	21	\$376.00	BHS1260-14/304	27	\$408.00
72"x12"	BHS1272 *	25	\$288.00	BHS1272-16/304 *	24	\$432.00	BHS1272-14/304 *	30	\$470.00
84"x12"	BHS1284 *	29	\$351.00	BHS1284-16/304 *	30	\$457.00	BHS1284-14/304 *	35	\$527.00
96"x12"	BHS1296 *	33	\$380.00	BHS1296-16/304 *	33	\$570.00	BHS1296-14/304 *	33	\$621.00
108"x12"	BHS12108 *	38	\$497.00	BHS12108-16/304 *	36	\$616.00	BHS12108-14/304 *	45	\$673.00
120"x12"	BHS12120 *	43	\$536.00	BHS12120-16/304 *	39	\$667.00	BHS12120-14/304 *	49	\$727.00
132"x12"	BHS12132 **	48	\$591.00	BHS12132-16/304 **	43	\$734.00	BHS12132-14/304 **	53	\$811.00
144"x12"	BHS12144 **	40	\$660.00	BHS12144-16/304 **	46	\$853.00	BHS12144-14/304 **	57	\$897.00

*Denotes Shelves w/3 Supports - **Denotes Shelves w/4 Supports

**16"
WIDE**

SIZE	18 GAUGE			16 GAUGE			14 GAUGE		
	MODEL	WT	LIST	MODEL	WT	LIST	MODEL	WT	LIST
24"x16"	BHS1624	10	\$207.00	BHS1624-16/304	14	\$311.00	BHS1624-14/304	17	\$342.00
36"x16"	BHS1636	14	\$240.00	BHS1636-16/304	17	\$360.00	BHS1636-14/304	23	\$393.00
48"x16"	BHS1648	18	\$274.00	BHS1648-16/304	21	\$413.00	BHS1648-14/304	28	\$450.00
60"x16"	BHS1660	24	\$305.00	BHS1660-16/304	26	\$456.00	BHS1660-14/304	33	\$502.00
72"x16"	BHS1672 *	30	\$346.00	BHS1672-16/304 *	30	\$519.00	BHS1672-14/304 *	38	\$570.00
84"x16"	BHS1684 *	34	\$425.00	BHS1684-16/304 *	36	\$638.00	BHS1684-14/304 *	45	\$701.00
96"x16"	BHS1696 *	38	\$454.00	BHS1696-16/304 *	40	\$679.00	BHS1696-14/304 *	50	\$748.00
108"x16"	BHS16108 *	51	\$585.00	BHS16108-16/304 *	34	\$722.00	BHS16108-14/304 *	55	\$797.00
120"x16"	BHS16120 *	48	\$623.00	BHS16120-16/304 *	48	\$774.00	BHS16120-14/304 *	85	\$854.00
132"x16"	BHS16132 **	53	\$686.00	BHS16132-16/304 **	52	\$854.00	BHS16132-14/304 **	65	\$940.00
144"x16"	BHS16144 **	58	\$770.00	BHS16144-16/304 **	56	\$957.00	BHS16144-14/304 **	70	\$1,053.00

*Denotes Shelves w/3 Supports - **Denotes Shelves w/4 Supports

Stainless Steel Wall Shelves



"BHS-PR" Stainless Steel Wall Shelf w/Pot Rack

- 18, 16 or 14 Gauge Stainless Steel Shelf, Type 300 Stainless Steel, #4 Polish Satin Finish
- Available in 12" Or 16" Deep
- w/ Stainless Steel Pot Rack Bar, 1 SS Hook/Ft
- Stallion Front Edge - 1-1/2" Turned Up Riser
- Shipped Knocked Down, Easy To Assemble, Most Ship UPS.

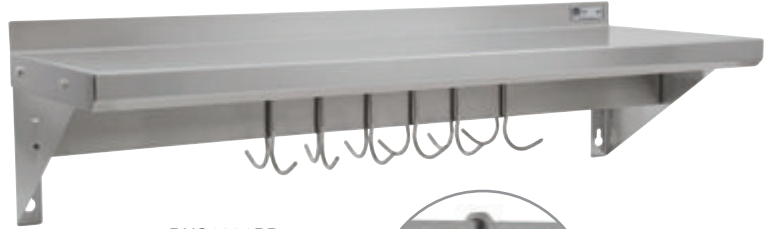

BHS1236PR



**12"
WIDE**

SIZE	18 GAUGE			16 GAUGE			14 GAUGE		
	MODEL	WT	LIST	MODEL	WT	LIST	MODEL	WT	LIST
24"x12"	BHS1224PR	10	\$320.00	BHS1224PR-16/304	13	\$412.00	BHS1224PR-14/304	18	\$439.00
36"x12"	BHS1236PR	15	\$403.00	BHS1236PR-16/304	18	\$522.00	BHS1236PR-14/304	23	\$550.00
48"x12"	BHS1248PR	20	\$485.00	BHS1248PR-16/304	22	\$562.00	BHS1248PR-14/304	30	\$651.00
60"x12"	BHS1260PR	25	\$582.00	BHS1260PR-16/304	27	\$742.00	BHS1260PR-14/304	37	\$773.00
72"x12"	BHS1272PR *	31	\$750.00	BHS1272PR-16/304 *	32	\$866.00	BHS1272PR-14/304 *	41	\$824.00
84"x12"	BHS1284PR *	36	\$936.00	BHS1284PR-16/304 *	40	\$1,001.00	BHS1284PR-14/304 *	48	\$1,097.00
96"x12"	BHS1296PR *	41	\$1,043.00	BHS1296PR-16/304 *	50	\$1,147.00	BHS1296PR-14/304 *	56	\$1,204.00
108"x12"	BHS12108PR *	47	\$1,110.00	BHS12108PR-16/304 *	56	\$1,257.00	BHS12108PR-14/304 *	63	\$1,320.00
120"x12"	BHS12120PR *	53	\$1,217.00	BHS12120PR-16/304 *	62	\$1,367.00	BHS12120PR-14/304 *	70	\$1,437.00
132"x12"	BHS12132PR **	59	\$1,340.00	BHS12132PR-16/304 **	68	\$1,506.00	BHS12132PR-14/304 **	77	\$1,582.00
144"x12"	BHS12144PR **	64	\$1,479.00	BHS12144PR-16/304 **	74	\$1,665.00	BHS12144PR-14/304 **	84	\$1,749.00

*Denotes Shelves w/3 Supports - **Denotes Shelves w/4 Supports

**16"
WIDE**

SIZE	18 GAUGE			16 GAUGE			14 GAUGE		
	MODEL	WT	LIST	MODEL	WT	LIST	MODEL	WT	LIST
24"x12"	BHS1624PR	12	\$386.00	BHS1624PR-16/304	16	\$420.00	BHS1624PR-14/304	19	\$445.00
36"x12"	BHS1636PR	17	\$508.00	BHS1636PR-16/304	20	\$534.00	BHS1636PR-14/304	26	\$554.00
48"x12"	BHS1648PR	22	\$592.00	BHS1648PR-16/304	25	\$637.00	BHS1648PR-14/304	32	\$673.00
60"x12"	BHS1660PR	29	\$733.00	BHS1660PR-16/304	31	\$745.00	BHS1660PR-14/304	38	\$786.00
72"x12"	BHS1672PR *	36	\$857.00	BHS1672PR-16/304 *	36	\$869.00	BHS1672PR-14/304 *	44	\$913.00
84"x12"	BHS1684PR *	41	\$990.00	BHS1684PR-16/304 *	43	\$1,038.00	BHS1684PR-14/304 *	52	\$1,114.00
96"x12"	BHS1696PR *	46	\$1,093.00	BHS1696PR-16/304 *	53	\$1,156.00	BHS1696PR-14/304 *	58	\$1,204.00
108"x12"	BHS16108PR *	48	\$1,198.00	BHS16108PR-16/304 *	59	\$1,275.00	BHS16108PR-14/304 *	64	\$1,330.00
120"x12"	BHS16120PR *	58	\$1,306.00	BHS16120PR-16/304 *	65	\$1,397.00	BHS16120PR-14/304 *	72	\$1,458.00
132"x12"	BHS16132PR **	64	\$1,436.00	BHS16132PR-16/304 **	71	\$1,539.00	BHS16132PR-14/304 **	79	\$1,616.00
144"x12"	BHS16144PR **	70	\$1,589.00	BHS16144PR-16/304 **	77	\$1,731.00	BHS16144PR-14/304 **	85	\$1,776.00

*Denotes Shelves w/3 Supports - **Denotes Shelves w/4 Supports

Stainless Steel Shelves



BMS2024



"BMS" Stainless Steel Microwave Shelves

- 16 Gauge 300 Series Stainless Steel
- Electric Cord Cut-Out w/Rubber Grommet

MODEL	SIZE	WT	LIST
BMS2024	24"x20-3/4"x15"	30	\$317.00
BMS2030	30"x20-3/4"x15"	39	\$349.00



"BHS" Spice Shelves



- 16 Gauge 300 Series Stainless Steel
- Includes Brackets & Mounting Hardware



BHS5366

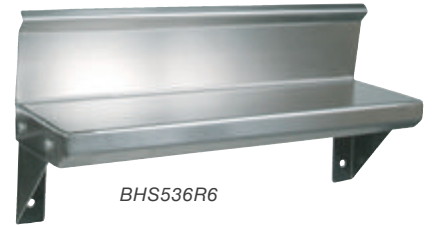

BHS536R6

FLAT TOP

MODEL	SIZE	WT	LIST
BHS5166	16"x5"	5	\$147.00
BHS5186	18"x5"	6	\$161.00
BHS5246	24"x5"	8	\$179.00
BHS5366	36"x5"	12	\$210.00
BHS5486	48"x5"	16	\$248.00

WITH 4" RISER

MODEL	SIZE	WT	LIST
BHS516R6	16"x5"	6	\$153.00
BHS518R6	18"x5"	7	\$167.00
BHS524R6	24"x5"	9	\$185.00
BHS536R6	36"x5"	13	\$216.00
BHS548R6	48"x5"	17	\$254.00



"BHS-T" Tubular Wall Shelves

- 16 Gauge 300 Series Stainless Steel
- 1-5/8" Tubing & Includes Brackets

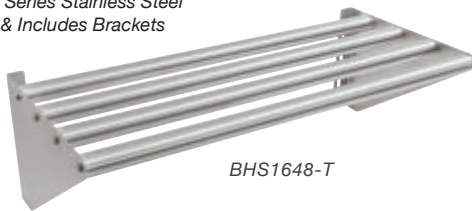

BHS1648-T

MODEL	SIZE	WT	LIST
BHS1624-T	24"x16"	9.2	\$433.00
BHS1636-T	36"x16"	12.3	\$481.00
BHS1648-T	48"x16"	15.4	\$528.00
BHS1660-T	60"x16"	18.5	\$576.00
BHS1672-T	72"x16"	21.6	\$625.00



PB-MSS824



Mop/Broom Holder
w/Locking Cam



"PB" Utility Shelf

- 16 Gauge 300 Series Stainless Steel
- 1.5" Rear & Side Risers
- Includes Hooks & Mop/Broom Holder w/Locking Cam

MODEL	SIZE	WT	LIST
PB-MSS824	24"x8"	10	\$128.00
PB-MSS836	36"x8"	15	\$164.00

Storage Racks



"JB" Stainless Steel Dunnage Rack, Stainless Steel Base

- 1-1/2" Sq. Tube Top, 16 Gauge Stainless Steel, Type 300 Stainless Steel, #4 Polish Satin Finish
- Stainless Steel Base & Bracing, Type 300 Stainless Steel, #4 Polish Satin Finish
- Stands 12" High Standard
- Adjustable Bullet Feet
- Shipped Welded Set-Up



MODEL	SIZE	WT	LIST
JB01	20"x34"	19	\$387.00
JB02	20"x47"	23	\$424.00
JB03	20"x59"	30	\$502.00
JB04	24"x34"	20	\$420.00
JB05	24"x47"	24	\$446.00
JB06	24"x59"	31	\$522.00
JB07	30"x34"	23	\$445.00
JB08	30"x47"	29	\$502.00
JB09	30"x59"	36	\$579.00



"CLR" Stainless Steel Cooler Rack, Stainless Steel Base

- 1-1/2" Sq. Tube Top, 16 Gauge Stainless Steel, Type 300 Stainless Steel, #4 Polish Satin Finish
- Stainless Steel Base & Bracing, Type 300 Stainless Steel, #4 Polish Satin Finish
- Stands 60" High Standard
- Adjustable Bullet Feet
- Shipped Welded Set-Up



SIZE	2 SHELF UNITS			3 SHELF UNITS		
	MODEL	WT	LIST	MODEL	WT	LIST
34"x18"	CLR01	51	\$861.00	CLR13	76	\$1,145.00
47"x18"	CLR02	67	\$922.00	CLR14	100	\$1,238.00
59"x18"	CLR03	83	\$986.00	CLR15	124	\$1,347.00
71"x18"	CLR04	97	\$1,055.00	CLR16	145	\$1,440.00
34"x21"	CLR05	63	\$876.00	CLR17	94	\$1,164.00
47"x21"	CLR06	79	\$936.00	CLR18	118	\$1,258.00
59"x21"	CLR07	95	\$995.00	CLR19	142	\$1,368.00
71"x21"	CLR08	110	\$1,067.00	CLR20	165	\$1,456.00
34"x24"	CLR09	75	\$902.00	CLR21	112	\$1,190.00
47"x24"	CLR10	91	\$964.00	CLR22	136	\$1,281.00
59"x24"	CLR11	107	\$1,024.00	CLR23	205	\$1,374.00
71"x24"	CLR12	123	\$1,098.00	CLR24	184	\$1,481.00

MODEL	SIZE	WT	LIST
ALKR-2042	42"x20"x76"	50	\$1,090.00
ALKR-2060	60"x20"x76"	68	\$1,215.00
ALKR-2072	72"x20"x76"	80	\$1,335.00
ALKR-2080	80"x20"x76"	88	\$1,407.00
ALKR-2093	93"x20"x76"	100	\$1,526.00



"ALKR" 3 Tiered Aluminum Keg Rack

- Aluminum Shelves Constructed of 1-3/4" Square Tubing
- Aluminum Posts 76" High
- (2) Adjustable Keg Storage Racks
- (1) Adjustable Top Storage Shelf
- Shipped Knocked-Down

ALKR-2042
w/ ALKRS-2042
Keg Strap



MODEL	SIZE	WT	LIST
ALKRS-2042	42"x20"	2.2	\$147.00
ALKRS-2060	60"x20"	5.07	\$164.00
ALKRS-2072	72"x20"	5.51	\$179.00
ALKRS-2080	80"x20"	5.95	\$192.00
ALKRS-2093	93"x20"	6.39	\$207.00



"ALKRS" Rear Keg Strap

- Aluminum Shelves Constructed of 1-3/4" Square Tubing
- Prevents Kegs From Sliding Off The Rear Keg Rack



Mobile Panel Racks, Dollies & Carts

ABPR-1820-3KD



ABPR-1820-RKD



ABPR-1820-ZN



"ABPR" Mobile Pan Racks (Front & Side Load)

- 6063 Aluminum Constructions
- 1" Square Tube Frame w/Bolted Cross Bracing
- 3" Pan Spacing/20 Pan Capacity
- 5" Non-Locking Casters

MODEL	DESC	SIZE	WT	LIST
STANDARD MOBILE PAN RACK				
ABPR-1820-3KD	Front Load	26"x20-1/2"x69"	30	\$311.00
ABPR-1820-PC	Clear Plastic Cover	28"x23"x61"	2	\$79.00
ABPR-1820-3KDS	Side Load	29-1/2"x19-1/2"x69"	30	\$342.00
ROUNDED TOP MOBILE PAN RACK				
ABPR-1820-RKD	Front Load	26"x20-1/2"x69"	30	\$352.00
ABPR-1820-RKDS	Side Load	29-1/2"x19-1/2"x69-3/4"	30	\$368.00
NESTING MOBILE PAN RACK (SET-UP)				
ABPR-1820-ZN	Front Load	26"x20.5"x69"	30	\$503.00
ABPR-1820-ZNS	Side Load	29-1/2"x19-1/2"x71"	30	\$572.00

ABPR-1820-3KDS



ABPR-1820-RKDS



ABPR-1820-ZNS



D1927-SP-H



"D" Sheet Pan Dollies

- Aluminum Constructions
- 5" Plate Casters
- Push Handle
- Sheet Pans Not Included

MODEL	SIZE	WT	LIST
D1927-SP-H	27"x19"	15	\$376.00



CWC-1836-3



"CWC" Wire Bussing Cart

- Chrome Wire Cart
- 18" Wide x 36" Long
- 3 Shelves
- Numbered Posts
- Locking Casters w/Bumpers

MODEL	SIZE	WT	LIST
CWC-1836-3	36"x18"	45	\$305.00

Wire Carts & Shelving

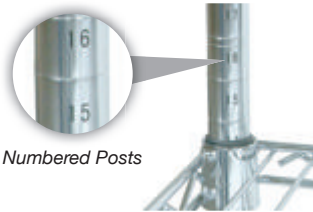

Numbered Posts



Northern Hard Rock Maple



American Black Walnut



Chrome



Black



MET-MWC-1



MET-WWCK-2



"MET" Mobile Wire Cart

- Available In Northern Hard Rock Maple or American Black Walnut
- Varnique Finish Top
- 2 Chrome or Black Adjustable Wire Shelves
- 800lb Per Shelf Capacity Evenly Distributed
- Numbered Posts w/3" Locking Casters
- 36" Overall Heights

MODEL	SHELF SIZE (LxW)	SHELF COLOR	TOP SIZE (LxWxH)	SPECIES	WT	LIST
MET-MWC-1	24"x18"	Chrome	27"x21"x1-1/2"	MAPLE	58	\$535.00
MET-MWCK-1	24"x18"	Black	27"x21"x1-1/2"	MAPLE	58	\$567.00
MET-MWC-2	30"x24"	Chrome	33"x27"x1-1/2"	MAPLE	79	\$884.00
MET-MWCK-2	30"x24"	Black	33"x27"x1-1/2"	MAPLE	79	\$884.00
MET-WWC-1	24"x18"	Chrome	27"x21"x1-1/2"	WALNUT	54	\$734.00
MET-WWCK-1	24"x18"	Black	27"x21"x1-1/2"	WALNUT	54	\$837.00
MET-WWC-2	30"x24"	Chrome	33"x27"x1-1/2"	WALNUT	72	\$909.00
MET-WWCK-2	30"x24"	Black	33"x27"x1-1/2"	WALNUT	79	\$909.00



"EP" Black Epoxy Wire Shelving Kit

- Zinc Based Epoxy Coated Shelving Can Be Used In Any Environment
- Includes 10 year Warranty
- Includes 4 Posts & 4 Shelves
- 800lb Per Shelf Capacity Evenly Distributed
- Note: All Warranty Pro-Rated Form Day of Shipment

SIZE	66" TALL POSTS			74" TALL POSTS		
	MODEL	WT	LIST	MODEL	WT	LIST
14"x36"	EP-143666-BK	48	\$259.00	EP-143674-BK	52	\$260.00
14"x48"	EP-144866-BK	56	\$285.00	EP-144874-BK	60	\$285.00
18"x36"	EP-183666-BK	52	\$285.00	EP-183674-BK	56	\$285.00
18"x48"	EP-213666-BK	56	\$307.00	EP-213674-BK	60	\$305.00
21"x36"	EP-214866-BK	68	\$352.00	EP-184874-BK	68	\$335.00
21"x48"	EP-184866-BK	64	\$385.00	EP-214874-BK	72	\$384.00
24"x48"	EP-244866-BK	76	\$396.00	EP-244874-BK	80	\$391.00



EP-144866-BK

Epoxy Shelves



"CS & EPS" Epoxy/Chrome (Wire Shelving Only)

- Zinc Based Epoxy Coated Shelving Can Be Used In Any Environment - Includes 10 Year Warranty
- Chrome Dry Storage Shelving - 1 Year Warranty
- 800lbs Per Shelf Capacity Evenly Distributed
- Note: All Warranty Pro-Rated From Day Of Shipment
- Wire Shelving Posts Sold Separately On Page 63

CHROME SHELVES

GREEN EPOXY SHELVES

BLACK EPOXY SHELVES

	SIZE	WT	CHROME SHELVES		GREEN EPOXY SHELVES		BLACK EPOXY SHELVES	
			MODEL	LIST	MODEL	LIST	MODEL	LIST
14" WIDE	14"x24"	6	CS-1424	\$34.00	EPS-1424-G	\$37.00	EPS-1424-BK	\$37.00
	14"x30"	7	CS-1430	\$40.00	EPS-1430-G	\$43.00	EPS-1430-BK	\$43.00
	14"x36"	8	CS-1436	\$43.00	EPS-1436-G	\$46.00	EPS-1436-BK	\$46.00
	14"x42"	9	CS-1442	\$49.00	EPS-1442-G	\$49.00	EPS-1442-BK	\$49.00
	14"x48"	10	CS-1448	\$52.00	EPS-1448-G	\$52.00	EPS-1448-BK	\$52.00
	14"x54"	11	CS-1454	\$58.00	EPS-1454-G	\$58.00	EPS-1454-BK	\$58.00
	14"x60"	14	CS-1460	\$61.00	EPS-1460-G	\$64.00	EPS-1460-BK	\$64.00
	14"x72"	16	CS-1472	\$76.00	EPS-1472-G	\$82.00	EPS-1472-BK	\$82.00
18" WIDE	18"x24"	6	CS-1824	\$40.00	EPS-1824-G	\$43.00	EPS-1824-BK	\$43.00
	18"x30"	7	CS-1830	\$43.00	EPS-1830-G	\$46.00	EPS-1830-BK	\$46.00
	18"x36"	8	CS-1836	\$46.00	EPS-1836-G	\$49.00	EPS-1836-BK	\$49.00
	18"x42"	9	CS-1842	\$52.00	EPS-1842-G	\$55.00	EPS-1842-BK	\$55.00
	18"x48"	10	CS-1848	\$58.00	EPS-1848-G	\$64.00	EPS-1848-BK	\$64.00
	18"x54"	11	CS-1854	\$70.00	EPS-1854-G	\$76.00	EPS-1854-BK	\$76.00
	18"x60"	14	CS-1860	\$79.00	EPS-1860-G	\$79.00	EPS-1860-BK	\$79.00
	18"x72"	16	CS-1872	\$92.00	EPS-1872-G	\$92.00	EPS-1872-BK	\$92.00
21" WIDE	21"x24"	6	CS-2124	\$43.00	EPS-2124-G	\$43.00	EPS-2124-BK	\$43.00
	21"x30"	7	CS-2130	\$49.00	EPS-2130-G	\$52.00	EPS-2130-BK	\$52.00
	21"x36"	8	CS-2136	\$55.00	EPS-2136-G	\$55.00	EPS-2136-BK	\$55.00
	21"x42"	9	CS-2142	\$64.00	EPS-2142-G	\$67.00	EPS-2142-BK	\$67.00
	21"x48"	10	CS-2148	\$70.00	EPS-2148-G	\$73.00	EPS-2148-BK	\$73.00
	21"x54"	11	CS-2154	\$82.00	EPS-2154-G	\$82.00	EPS-2154-BK	\$82.00
	21"x60"	14	CS-2160	\$92.00	EPS-2160-G	\$92.00	EPS-2160-BK	\$92.00
	21"x72"	16	CS-2172	\$101.00	EPS-2172-G	\$101.00	EPS-2172-BK	\$101.00
24" WIDE	24"x24"	6	CS-2424	\$46.00	EPS-2424-G	\$52.00	EPS-2424-BK	\$52.00
	24"x30"	7	CS-2430	\$52.00	EPS-2430-G	\$55.00	EPS-2430-BK	\$55.00
	24"x36"	8	CS-2436	\$58.00	EPS-2436-G	\$61.00	EPS-2436-BK	\$61.00
	24"x42"	9	CS-2442	\$73.00	EPS-2442-G	\$76.00	EPS-2442-BK	\$76.00
	24"x48"	10	CS-2448	\$76.00	EPS-2448-G	\$79.00	EPS-2448-BK	\$79.00
	24"x54"	11	CS-2454	\$85.00	EPS-2454-G	\$92.00	EPS-2454-BK	\$92.00
	24"x60"	14	CS-2460	\$95.00	EPS-2460-G	\$95.00	EPS-2460-BK	\$95.00
	24"x72"	16	CS-2472	\$116.00	EPS-2472-G	\$116.00	EPS-2472-BK	\$116.00



S-Hooks

MODEL	COLOR	WT	LIST
SHKS-2	Chrome	1	\$8.00
SHKS-2G	Green	1	\$8.00



Locking Casters w/Bumpers

MODEL	WT	LIST
CASWS05-4 (Set of 4)	11	\$134.00

Wire Shelving Accessories



Epoxy/Chrome Posts

• Wire Shelving Sold Separately On Page 62



CHROME POSTS

GREEN EPOXY POSTS

BLACK EPOXY POSTS

SIZE	WT	UNITS/CNT	MODEL	LIST	MODEL	LIST	MODEL	LIST
13"	1	4	CP-13	\$8.00	EPP-13-G	\$8.00	EPP-13-BK	\$8.00
33"	3	4	CP-33	\$12.00	EPP-33-G	\$12.00	EPP-33-BK	\$12.00
54"	4	4	CP-54	\$15.00	EPP-54-G	\$18.00	EPP-54-BK	\$21.00
66"	4	4	CP-66	\$18.00	EPP-66-G	\$18.00	EPP-66-BK	\$21.00
74"	5	4	CP-74	\$21.00	EPP-74-G	\$21.00	EPP-74-BK	\$23.00
86"	5	4	CP-86	\$31.00	EPP-86-G	\$31.00	EPP-86-BK	\$31.00

Wire Shelving Wall Brackets

- Wire Brackets Sold Individually
- Available As Single or Double Wall Bracket
- Wire Shelving Sold Separately On Page 62

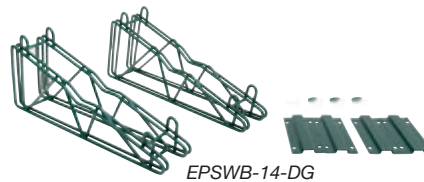

EPSWB-14-DG

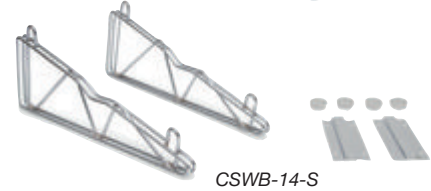

CSWB-14-S

SINGLE BRACKETS

DOUBLE BRACKETS

COLOR	DEPTH	MODEL	WT	LIST	MODEL	WT	LIST
CHROME	14"	CSWB-14-S	1	\$37.00	CSWB-14-D	2	\$79.00
CHROME	18"	CSWB-18-S	1	\$43.00	CSWB-18-D	2	\$85.00
GREEN	14"	EPSWB-14-SG	1	\$40.00	EPSWB-14-DG	2	\$82.00
GREEN	18"	EPSWB-18-SG	1	\$46.00	EPSWB-18-DG	2	\$88.00
BLACK	14"	EPSWB-14-SB	1	\$42.00	EPSWB-14-DB	2	\$86.00
BLACK	18"	EPSWB-18-SB	1	\$48.00	EPSWB-18-DB	2	\$92.00

Chrome & Epoxy Ledges

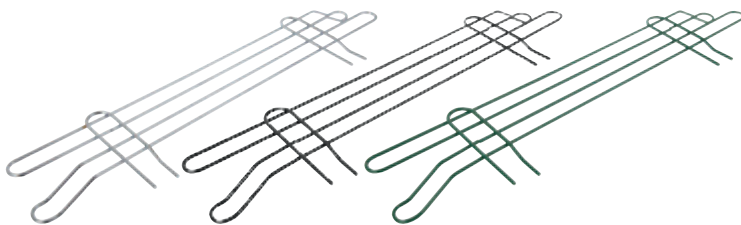

CHROME MODEL	EPOXY MODEL	LENGTH	WT	LIST
CS-L24	EPS-L24-G or B	24"	1	\$11.00
CS-L36	EPS-L36-G or B	36"	1	\$12.00
CS-L48	EPS-L48-G or B	48"	1	\$18.00
CS-L60	EPS-L60-G or B	60"	1	\$24.00
CS-L72	EPS-L72-G or B	72"	1	\$27.00

Chrome & Epoxy Dividers



CHROME MODEL	EPOXY MODEL	LENGTH	WT	LIST
CS-D14	EPS-D14-G	14"	1	\$24.00
CS-D18	EPS-D18-G	18"	1	\$27.00
CS-D21	EPS-D21-G	21"	1	\$29.00
CS-D24	EPS-D24-G	24"	1	\$32.00

Stainless Steel Pot Racks - Table Mount

"PRB" Boat Shaped Stainless Steel Pot Rack - Table Mount



- POT RACK - 2"x 3/16" Flat Bar, Type 300 Stainless Steel, #4 Polish Satin Finish
- Uprights - 1-5/8" OD Round Tube, 16 Gauge, Type 300 Stainless Steel, #4 Polish Satin Finish
- Standard Table Mount - ***Optional Ceiling Mount - Removable Hooks
- Welded Set-Up

MODEL	TABLE LENGTH	ACTUAL LENGTH	HOOKS	WT	LIST	MODEL	TABLE LENGTH	ACTUAL LENGTH	HOOKS	WT	LIST
PRB01A	36"	31-1/4"	9	20	\$987.00	PRB04	96"	91-1/4"	24	53	\$1,327.00
PRB01	48"	43-1/4"	12	27	\$1,038.00	PRB04A	108"	103-1/4"	27	60	\$1,339.00
PRB02	60"	55-1/4"	15	33	\$1,094.00	PRB05	120"	115-1/4"	30	67	\$1,409.00
PRB03	72"	67-1/4"	18	40	\$1,204.00	PRB06	132"	127-1/4"	33	73	\$1,524.00
PRB03A	84"	79-1/4"	21	46	\$1,261.00	PRB07	144"	139-1/4"	36	80	\$1,612.00

"PRTC" Oval Shaped Stainless Steel Pot Rack - Table Mount

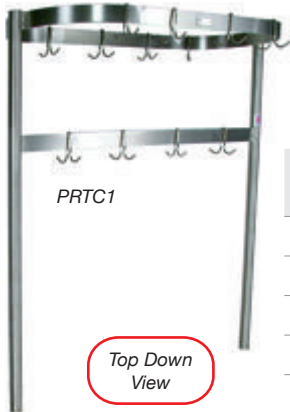

- POT RACK - 2"x 3/16" Flat Bar, Type 300 Stainless Steel, #4 Polish Satin Finish
- Uprights - 1-5/8" OD Round Tube, 16 Gauge, Type 300 Stainless Steel, #4 Polish Satin Finish
- Standard Table Mount - ***Optional Ceiling Mount - Removable Hooks
- Welded Set-Up

MODEL	TABLE LENGTH	ACTUAL LENGTH	HOOKS	WT	LIST	MODEL	TABLE LENGTH	LENGTH	HOOKS	WT	LIST
PRTC1A	36"	31-1/4"	9	20	\$1,074.00	PRTC4	96"	91-1/4"	24	52	\$1,485.00
PRTC1	48"	43-1/4"	12	26	\$1,132.00	PRTC4A	108"	103-1/4"	27	59	\$1,536.00
PRTC2	60"	55-1/4"	15	33	\$1,197.00	PRTC5	120"	115-1/4"	30	65	\$1,617.00
PRTC3	72"	67-1/4"	18	40	\$1,327.00	PRTC6	132"	127-1/4"	33	72	\$1,646.00
PRTC3A	84"	79-1/4"	21	46	\$1,411.00	PRTC7	144"	139-1/4"	36	79	\$1,704.00

"PRS" & "PRD" Single or Double Bar Stainless Steel Pot Rack - Table Mount



- POT RACK - 2"x 3/16" Flat Bar, Type 300 Stainless Steel, #4 Polish Satin Finish
- Uprights - 1-5/8" OD Round Tube, 16 Gauge, Type 300 Stainless Steel, #4 Polish Satin Finish
- Standard Table Mount - ***Optional Ceiling Mount - Removable Hooks
- Welded Set-Up

TABLE LENGTH	ACTUAL LENGTH	SINGLE BAR				DOUBLE BAR			
		MODEL	HOOKS	WT	LIST	MODEL	HOOKS	WT	LIST
36"	31-1/4"	PRS1A	3	9	\$761.00	PRD1A	6	14	\$983.00
48"	43-1/4"	PRS1	4	12	\$798.00	PRD1	8	18	\$1,001.00
60"	55-1/4"	PRS2	5	15	\$817.00	PRD2	10	23	\$1,022.00
72"	67-1/4"	PRS3	6	18	\$840.00	PRD3	12	27	\$1,076.00
84"	79-1/4"	PRS3A	7	21	\$912.00	PRD3A	14	32	\$1,121.00
96"	91-1/4"	PRS4	8	24	\$961.00	PRD4	16	36	\$1,180.00
108"	103-1/4"	PRS4A	9	27	\$978.00	PRD4A	18	41	\$1,202.00
120"	115-1/4"	PRS5	10	30	\$995.00	PRD5	20	45	\$1,226.00
132"	127-1/4"	PRS6	11	32	\$1,076.00	PRD6	22	50	\$1,269.00
144"	139-1/4"	PRS7	12	35	\$1,111.00	PRD7	24	55	\$1,359.00

Stainless Steel Pot Racks - Wall Mount

"PRW" & "PRW2" Single or Double Bar Stainless Steel Pot Rack - Wall Mount

- POT RACK - 2"x 3/16" Flat Bar, Type 300 Stainless Steel, #4 Polish Satin Finish
- Welded Set-Up

TABLE LENGTH	ACTUAL LENGTH	SINGLE BAR				DOUBLE BAR			
		MODEL	HOOKS	WT	LIST	MODEL	HOOKS	WT	LIST
36"	31-1/4"	PRW11A	3	6	\$558.00	PRW21A	6	11	\$785.00
48"	43-1/4"	PRW11	4	8	\$595.00	PRW21	8	15	\$798.00
60"	55-1/4"	PRW12	5	11	\$608.00	PRW22	10	18	\$817.00
72"	67-1/4"	PRW13	6	13	\$625.00	PRW23	12	22	\$878.00
84"	79-1/4"	PRW13A	7	15	\$799.00	PRW23A	14	25	\$983.00
96"	91-1/4"	PRW14	8	17	\$840.00	PRW24	16	29	\$1,010.00
108"	103-1/4"	PRW14A	9	19	\$861.00	PRW24A	18	33	\$1,062.00
120"	115-1/4"	PRW15	10	21	\$878.00	PRW25	20	37	\$1,089.00
132"	127-1/4"	PRW16	11	22	\$948.00	PRW26	22	40	\$1,095.00
144"	139-1/4"	PRW17	12	24	\$996.00	PRW27	24	43	\$1,143.00



Meat Boat Racks



"ALMBR" Aluminum Meat Boat Rack

- Square Tube Frame, Slatted Shelf, Back & Sides
- Type 6063-T5 Aluminum
- Standard w/Paper Tray
- Optional Dividers (ALMBR-D, 24"x20")



SIZE	CEILING MOUNT			TABLE MOUNT			WALL MOUNT		
	MODEL	WT	LIST	MODEL	WT	LIST	MODEL	WT	LIST
48"x20"	-	-	-	ALMBR-4T	25	\$842.00	ALMBR-4W	13	\$806.00
60"x20"	-	-	-	ALMBR-5T	31	\$900.00	ALMBR-5W	31	\$829.00
72"x20"	ALMBR-6C	21	\$1,158.00	ALMBR-6T	37	\$1,010.00	ALMBR-6W	37	\$956.00
96"x20"	ALMBR-8C	22	\$1,239.00	ALMBR-8T	50	\$1,197.00	ALMBR-8W	50	\$1,103.00



"MBR" Stainless Steel Meat Boat Racks

- Stainless Steel Construction, Type 300 Series, Electro Polished
- Optional Dividers (MBR14)
- Stainless Paper Holder (MPH01)



SIZE	CEILING MOUNT			TABLE MOUNT			WALL MOUNT		
	MODEL	WT	LIST	MODEL	WT	LIST	MODEL	WT	LIST
12"x36"	MBR15A	28	\$749.00	MBR01A	30	\$354.00	MBR08A	25	\$266.00
12"x48"	MBR15	37	\$919.00	MBR01	39	\$487.00	MBR08	34	\$397.00
12"x60"	MBR16A	46	\$1,010.00	MBR02A	48	\$576.00	MBR09A	43	\$483.00
12"x72"	MBR16	54	\$1,112.00	MBR02	56	\$684.00	MBR09	51	\$573.00
12"x84"	MBR17A	63	\$1,249.00	MBR03A	67	\$821.00	MBR10A	60	\$702.00
12"x96"	MBR17	71	\$1,325.00	MBR03	75	\$913.00	MBR10	68	\$779.00
12"x108"	-	-	-	MBR04A	85	\$1,004.00	-	-	-
12"x120"	-	-	-	MBR04	92	\$1,114.00	-	-	-



For Ceilings Higher Than 10' Call Factory For Pricing



PRO BOWL

NSF Compartment Sink Buyers Guide

All John Boos & Co. Pro Bowl sinks are built to comply with NSF STD. 2 requirements. Additional options and custom fabrication are available. Contact factory for quotation. All custom sink orders receive detailed engineering drawings for customer approval prior to manufacture. We use only type 300 stainless steel in 16 Gauge or 14 Gauge in our sink construction.

BOWLS:

Standard 16 Gauge, Type 300 stainless steel (14 Gauge is available). Fabricated with all welds ground and polished into a one piece sanitary bowl. True 16 Gauge (or 14 Gauge) thickness throughout. All corners, both vertical and horizontal, coved at 3/4" radius to meet NSF Standards. Bottoms formed for drainage and include a 3-1/2" diameter die stamped opening.

SINK DECKS:

Standard 16 Gauge, Type 300 stainless steel (14 Gauge is optional). Boxed backsplash is 10" high with 2" return to wall at 45 degree and down 1". Front and ends have a 1-5/8", 180 degree rolled edge. All corners are coved 1/4" radius, welded, ground and polished into a sanitary single piece.

LEGS:

Standard 1-5/8" diameter stainless steel tube. Legs attach to sink with sanitary NSF Listed gussets, each with 2 set screws to lock leg in place. 1-1/4" diameter tubular bracing on 3 sides is adjustable to assure no interference with plumbing. Adjustable stainless steel bullet feet for leveling.

DIMENSION EXPLANATION:

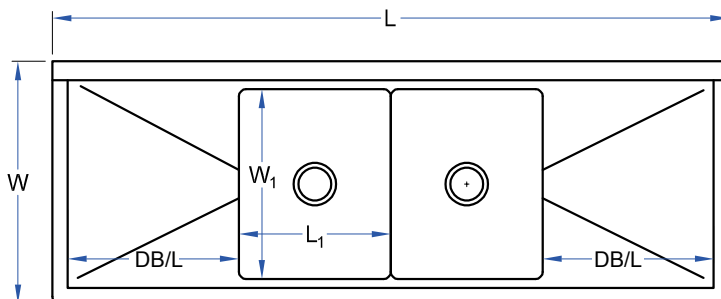

L = Overall Length **W** = Overall Width **DB/L** = Drainboard Length
D = Bowl Depth **L₁** = Bowl Length **W₁** = Bowl Width

BEFORE ORDERING:

- 16 Gauge - 12" Bowl Depth Standard
 - 14 Gauge Available (ADD "4" In Front of Model #)
 - 14" Deep Available
- Call Factory or Check AutoQuotes For Pricing

MODEL # STRUCTURE:

2PB1824-2D24

2 = No. of Bowls
 PB= Pro Bowl
 18=Bowl Length (L₁)
 24=Bowl Width (W₁)
 2D=No. of Drainboards
 24=Length of Drainboards (DB/L)

Pro Bowl - NSF Compartment Sinks - One Bowl

ONE BOWL SINKS

MODEL	BOWL SIZE (L ₁ xW ₁ x ₁ D)	DIMENSIONS (LxW)	DB/L	WT	LIST
1PB1620	1-16"x20"x12"	21-1/8"x25-1/2"	-	41	\$1,470.00
1PB18	1-18"x18"x12"	23-1/8"x23-1/2"	-	41	\$1,473.00
1PB1824	1-18"x24"x12"	23-1/8"x29-1/2"	-	47	\$1,556.00
1PB20	1-20"x20"x12"	25-1/8"x25-1/2"	-	48	\$1,515.00
1PB24	1-24"x24"x12"	29-1/8"x29-1/2"	-	53	\$1,622.00
1PB3024	1-30"x24"x12"	35-1/8"x29-1/2"	-	60	\$1,687.00

BEFORE ORDERING:

- 16 Gauge - 12" Bowl Depth Standard
- 14 Gauge Available (ADD "4" In Front of Model #)
- 14" Deep Available

Call Factory or Check AutoQuotes For Pricing

ONE BOWL SINKS W/1 DRAINBOARD

MODEL	BOWL SIZE (L ₁ xW ₁ x ₁ D)	DIMENSIONS (LxW)	DB/L	WT	LIST
*1PB1620-1D18	1-16"x20"x12"	38-3/16"x25-1/2"	18"	53	\$1,825.00
*1PB1620-1D24	1-16"x20"x12"	44-3/16"x25-1/2"	24"	57	\$1,926.00
*1PB18-1D18	1-18"x18"x12"	40-3/16"x23-1/2"	18"	53	\$1,861.00
*1PB18-1D24	1-18"x18"x12"	46-3/16"x23-1/2"	24"	57	\$1,906.00
*1PB18-1D30	1-18"x18"x12"	52-3/16"x23-1/2"	30"	64	\$1,961.00
*1PB1824-1D18	1-18"x24"x12"	40-3/16"x29-1/2"	18"	60	\$2,108.00
*1PB1824-1D24	1-18"x24"x12"	46-3/16"x29-1/2"	24"	64	\$2,227.00
*1PB1824-1D30	1-18"x24"x12"	52-3/16"x29-1/2"	30"	69	\$2,319.00
*1PB20-1D18	1-20"x20"x12"	42-3/16"x25-1/2"	18"	60	\$1,985.00
*1PB20-1D24	1-20"x20"x12"	48-3/16"x25-1/2"	24"	64	\$2,066.00
*1PB20-1D30	1-20"x20"x12"	54-3/16"x25-1/2"	30"	68	\$2,140.00
*1PB24-1D24	1-24"x24"x12"	52-3/16"x29-1/2"	24"	71	\$2,294.00
*1PB24-1D30	1-24"x24"x12"	58-3/16"x29-1/2"	30"	75	\$2,378.00
*1PB3024-1D30	1-30"x24"x12"	64-3/16"x29-1/2"	30"	82	\$2,604.00
*1PB3024-1D36	1-30"x24"x12"	70-3/16"x29-1/2"	36"	87	\$2,769.00

* Must Specify Left Or Right Drainboard - ADD Suffix "L" or "R" Directly After The Model #.
 ** 36" Drainboards Standard With Additional Leg Support.

ONE BOWL SINKS W/2 DRAINBOARDS

MODEL	BOWL SIZE (L ₁ xW ₁ x ₁ D)	DIMENSIONS (LxW)	DB/L	WT	LIST
1PB1620-2D18	1-16"x20"x12"	55-1/4"x25-1/2"	18"	65	\$1,994.00
1PB1620-2D24	1-16"x20"x12"	67-1/4"x25-1/2"	24"	73	\$2,102.00
1PB18-2D18	1-18"x18"x12"	57-1/4"x23-1/2"	18"	64	\$2,037.00
1PB18-2D24	1-18"x18"x12"	69-1/4"x23-1/2"	24"	72	\$2,076.00
1PB18-2D30	1-18"x18"x12"	81-1/4"x23-1/2"	30"	79	\$2,142.00
1PB1824-2D18	1-18"x24"x12"	57-1/4"x29-1/2"	18"	73	\$2,353.00
1PB1824-2D24	1-18"x24"x12"	69-1/4"x29-1/2"	24"	82	\$2,525.00
1PB1824-2D30	1-18"x24"x12"	81-1/4"x29-1/2"	30"	91	\$2,726.00
1PB20-2D18	1-20"x20"x12"	59-1/4"x25-1/2"	18"	72	\$2,195.00
1PB20-2D24	1-20"x20"x12"	71-1/4"x25-1/2"	24"	80	\$2,301.00
1PB20-2D30	1-20"x20"x12"	83-1/4"x25-1/2"	30"	88	\$2,435.00
1PB24-2D24	1-24"x24"x12"	75-1/4"x29-1/2"	24"	88	\$2,659.00
1PB24-2D30	1-24"x24"x12"	87-1/4"x29-1/2"	30"	97	\$2,856.00
1PB3024-2D30	1-30"x24"x12"	93-1/4"x29-1/2"	30"	104	\$2,866.00
1PB3024-2D36	1-30"x24"x12"	105-1/4"x29-1/2"	36"	113	\$3,118.00



1PB18



1PB-1D18



1PB-2D18

Pro Bowl - NSF Compartment Sinks - Two Bowl

TWO BOWL SINKS

MODEL	BOWL SIZE (L ₁ xW ₁ x ₁ D)	DIMENSIONS (LxW)	DB/L	WT	LIST
2PB1620	2-16"x20"x12"	37-1/8"x25-1/2"	-	70	\$1,808.00
2PB18	2-18"x18"x12"	41-1/8"x23-1/2"	-	72	\$1,819.00
2PB1824	2-18"x24"x12"	41-1/8"x29-1/2"	-	81	\$2,091.00
2PB20	2-20"x20"x12"	41-1/8"x25-1/2"	-	83	\$1,955.00
2PB24	2-24"x24"x12"	53-1/8"x29-1/2"	-	96	\$2,357.00
2PB3024	2-30"x24"x12"	65-1/8"x29-1/2"	-	111	\$2,604.00

BEFORE ORDERING:

- 16 Gauge - 12" Bowl Depth Standard
 - 14 Gauge Available (ADD "4" In Front of Model #)
 - 14" Deep Available
- Call Factory or Check AutoQuotes For Pricing



2PB1618



TWO BOWL SINKS W/1 DRAINBOARD

MODEL	BOWL SIZE (L ₁ xW ₁ x ₁ D)	DIMENSIONS (LxW)	DB/L	WT	LIST
2PB1620-1D18 *	2-16"x20"x12"	54-3/16"x25-1/2"	18"	86	\$2,102.00
2PB1620-1D24 *	2-16"x20"x12"	60-3/16"x25-1/2"	24"	86	\$2,306.00
2PB18-1D18 *	2-18"x18"x12"	58-3/16"x23-1/2"	18"	83	\$2,138.00
2PB18-1D24 *	2-18"x18"x12"	64-3/16"x23-1/2"	24"	87	\$2,355.00
2PB18-1D30 *	2-18"x18"x12"	70-3/16"x23-1/2"	30"	91	\$2,406.00
2PB1824-1D18 *	2-18"x24"x12"	58-3/16"x29-1/2"	18"	94	\$2,432.00
2PB1824-1D24 *	2-18"x24"x12"	64-3/16"x29-1/2"	24"	99	\$2,730.00
2PB1824-1D30 *	2-18"x24"x12"	70-3/16"x29-1/2"	30"	103	\$2,818.00
2PB20-1D18 *	2-20"x20"x12"	62-3/16"x25-1/2"	18"	95	\$2,286.00
2PB20-1D24 *	2-20"x20"x12"	68-3/16"x25-1/2"	24"	99	\$2,542.00
2PB20-1D30 *	2-20"x20"x12"	74-3/16"x25-1/2"	30"	103	\$2,612.00
2PB24-1D24 *	2-24"x24"x12"	76-3/16"x29-1/2"	24"	113	\$2,860.00
2PB24-1D30 *	2-24"x24"x12"	82-3/16"x29-1/2"	30"	118	\$3,163.00
2PB3024-1D30 *	2-30"x24"x12"	94-3/16"x29-1/2"	30"	133	\$3,424.00
2PB3024-1D36 **	2-30"x24"x12"	100-3/16"x29-1/2"	36"	137	\$3,602.00

* Must Specify Left Or Right Drainboard - ADD Suffix "L" or "R" Directly After The Model #.
 ** 36" Drainboards Standard With Additional Leg Support.



2PB1618-1D18R



TWO BOWL SINKS W/2 DRAINBOARDS

MODEL	BOWL SIZE (L ₁ xW ₁ x ₁ D)	DIMENSIONS (LxW)	DB/L	WT	LIST
2PB1620-2D18	2-16"x20"x12"	71-1/4"x25-1/2"	18"	94	\$2,561.00
2PB1620-2D24	2-16"x20"x12"	83-1/4"x25-1/2"	24"	102	\$2,877.00
2PB18-2D18	2-18"x18"x12"	75-1/4"x23-1/2"	18"	94	\$2,602.00
2PB18-2D24	2-18"x18"x12"	87-1/4"x23-1/2"	24"	102	\$2,877.00
2PB18-2D30	2-18"x18"x12"	99-1/4"x23-1/2"	30"	110	\$2,940.00
2PB1824-2D18	2-18"x24"x12"	75-1/4"x29-1/2"	18"	107	\$3,070.00
2PB1824-2D24	2-18"x24"x12"	87-1/4"x29-1/2"	24"	116	\$3,209.00
2PB1824-2D30	2-18"x24"x12"	99-1/4"x29-1/2"	30"	125	\$3,277.00
2PB20-2D18	2-20"x20"x12"	79-1/4"x25-1/2"	18"	107	\$2,837.00
2PB20-2D24	2-20"x20"x12"	91-1/4"x25-1/2"	24"	115	\$3,044.00
2PB20-2D30	2-20"x20"x12"	103-1/4"x25-1/2"	30"	123	\$3,109.00
2PB24-2D24	2-24"x24"x12"	99-1/4"x29-1/2"	24"	131	\$3,385.00
2PB24-2D30	2-24"x24"x12"	111-1/4"x29-1/2"	30"	140	\$3,963.00
2PB3024-2D30	2-30"x24"x12"	123-1/4"x29-1/2"	30"	155	\$4,042.00
2PB3024-2D36 **	2-30"x24"x12"	135-1/4"x29-1/2"	36"	164	\$4,271.00



2PB1618-2D18



Pro Bowl - NSF Compartment Sinks - Three Bowl

THREE BOWL SINKS

MODEL	BOWL SIZE (L ₁ xW ₁ x _D)	DIMENSIONS (LxW)	DB/L	WT	LIST
3PB1620	3-16"x20"x12"	53-1/8"x25-1/2"	-	97	\$2,547.00
3PB18	3-18"x18"x12"	59-1/8"x23-1/2"	-	99	\$2,618.00
3PB1824	3-18"x24"x12"	59-1/8"x29-1/2"	-	113	\$3,012.00
3PB20	3-20"x20"x12"	65-1/8"x25-1/2"	-	115	\$2,815.00
3PB24	3-24"x24"x12"	77-1/8"x29-1/2"	-	135	\$3,399.00
3PB3024	3-30"x24"x12"	95-1/8"x29-1/2"	-	158	\$3,687.00

BEFORE ORDERING:

- 16 Gauge - 12" Bowl Depth Standard
- 14 Gauge Available (ADD "4" In Front of Model #)
- 14" Deep Available

Call Factory or Check AutoQuotes For Pricing

THREE BOWL SINKS W/1 DRAINBOARD

MODEL	BOWL SIZE (L ₁ xW ₁ x _D)	DIMENSIONS (LxW)	DB/L	WT	LIST
3PB1620-1D18 *	3-16"x20"x12"	70-3/16"x25-1/2"	18"	109	\$2,978.00
3PB1620-1D24 *	3-16"x20"x12"	76-3/16"x25-1/2"	24"	114	\$3,124.00
3PB1620-1D30 *	3-16"x20"x12"	82-3/16"x25-1/2"	30"	117	\$3,230.00
3PB18-1D18 *	3-18"x18"x12"	76-3/16"x23-1/2"	18"	111	\$3,036.00
3PB18-1D24 *	3-18"x18"x12"	82-3/16"x23-1/2"	24"	118	\$3,134.00
3PB18-1D30 *	3-18"x18"x12"	88-3/16"x23-1/2"	30"	118	\$3,209.00
3PB1824-1D18 *	3-18"x24"x12"	76-3/16"x29-1/2"	18"	126	\$3,411.00
3PB1824-1D24 *	3-18"x24"x12"	82-3/16"x29-1/2"	24"	141	\$3,561.00
3PB1824-1D30 *	3-18"x24"x12"	88-3/16"x29-1/2"	30"	135	\$3,641.00
3PB20-1D18 *	3-20"x20"x12"	82-3/16"x25-1/2"	18"	127	\$3,224.00
3PB20-1D24 *	3-20"x20"x12"	88-3/16"x25-1/2"	24"	131	\$3,348.00
3PB20-1D30 *	3-20"x20"x12"	94-3/16"x25-1/2"	30"	135	\$3,426.00
3PB24-1D24 *	3-24"x24"x12"	100-3/16"x29-1/2"	24"	153	\$3,851.00
3PB24-1D30 *	3-24"x24"x12"	106-3/16"x29-1/2"	30"	158	\$3,987.00
3PB3024-1D30 *	3-30"x24"x12"	124-3/16"x29-1/2"	30"	180	\$4,808.00
3PB3024-1D36 **	3-30"x24"x12"	130-3/16"x29-1/2"	36"	184	\$4,989.00

* Must Specify Left Or Right Drainboard - ADD Suffix "L" or "R" Directly After The Model #.
 ** 36" Drainboards Standard With Additional Leg Support.



3PB1618



3PB1618-1D18L

THREE BOWL SINKS W/2 DRAINBOARDS

MODEL	BOWL SIZE (L ₁ xW ₁ x _D)	DIMENSIONS (LxW)	DB/L	WT	LIST
3PB1620-2D18	3-16"x20"x12"	87-1/4"x25-1/2"	18"	121	\$3,479.00
3PB1620-2D24	3-16"x20"x12"	99-1/4"x25-1/2"	24"	129	\$3,685.00
3PB1620-2D30	3-16"x20"x12"	111-1/4"x25-1/2"	30"	137	\$3,788.00
3PB18-2D18	3-18"x18"x12"	93-1/4"x23-1/2"	18"	122	\$3,505.00
3PB18-2D24	3-18"x18"x12"	105-1/4"x23-1/2"	24"	130	\$3,670.00
3PB18-2D30	3-18"x18"x12"	117-1/4"x23-1/2"	30"	137	\$3,833.00
3PB1824-2D18	3-18"x24"x12"	93-1/4"x29-1/2"	18"	139	\$4,036.00
3PB1824-2D24	3-18"x24"x12"	105-1/4"x29-1/2"	24"	148	\$4,223.00
3PB1824-2D30	3-18"x24"x12"	117-1/4"x29-1/2"	30"	157	\$4,373.00
3PB20-2D18	3-20"x20"x12"	99-1/4"x25-1/2"	18"	139	\$3,771.00
3PB20-2D24	3-20"x20"x12"	111-1/4"x25-1/2"	24"	147	\$3,947.00
3PB20-2D30	3-20"x20"x12"	123-1/4"x25-1/2"	30"	155	\$4,104.00
3PB24-2D24	3-24"x24"x12"	123-1/4"x29-1/2"	24"	171	\$4,495.00
3PB24-2D30	3-24"x24"x12"	135-1/4"x29-1/2"	30"	180	\$4,811.00
3PB3024-2D30	3-30"x24"x12"	153-1/4"x29-1/2"	30"	202	\$5,544.00
3PB3024-2D36	3-30"x24"x12"	165-1/4"x29-1/2"	36"	211	\$5,720.00



3PB1618-2D18

Pro Bowl - NSF Compartment Sinks - Four Bowl

BEFORE ORDERING:

- 16 Gauge - 12" Bowl Depth Standard
 - 14 Gauge Available (ADD "4" In Front of Model #)
 - 14" Deep Available
- Call Factory or Check AutoQuotes For Pricing



FOUR BOWL SINKS

MODEL	BOWL SIZE (L ₁ xW ₁ x ₁ D)	DIMENSIONS (LxW)	DB/L	WT	LIST
4PB1620	4-16"x20"x12"	69-1/8"x25-1/2"	-	124	\$3,476.00
4PB18	4-18"x18"x12"	77-1/8"x23-1/2"	-	127	\$3,569.00
4PB1824	4-18"x24"x12"	77-1/8"x29-1/2"	-	145	\$4,191.00
4PB20	4-20"x20"x12"	85-1/8"x25-1/2"	-	147	\$3,880.00
4PB24	4-24"x24"x12"	101-1/8"x29-1/2"	-	175	\$4,802.00
4PB3024	4-30"x24"x12"	125-1/8"x29-1/2"	-	205	\$5,319.00

FOUR BOWL SINKS W/1 DRAINBOARD

MODEL	BOWL SIZE (L ₁ xW ₁ x ₁ D)	DIMENSIONS (LxW)	DB/L	WT	LIST
4PB1620-1D18 *	4-16"x20"x12"	86-3/16"x25-1/2"	18"	165	\$4,338.00
4PB1620-1D24 *	4-16"x20"x12"	92-3/16"x25-1/2"	24"	170	\$4,445.00
4PB18-1D18 *	4-18"x18"x12"	94-3/16"x23-1/2"	18"	168	\$4,372.00
4PB18-1D24 *	4-18"x18"x12"	100-3/16"x23-1/2"	24"	173	\$4,555.00
4PB18-1D30 *	4-18"x18"x12"	106-3/16"x23-1/2"	30"	178	\$4,590.00
4PB1824-1D18 *	4-18"x24"x12"	94-3/16"x29-1/2"	18"	158	\$4,617.00
4PB1824-1D24 *	4-18"x24"x12"	100-3/16"x29-1/2"	24"	163	\$4,753.00
4PB1824-1D30 *	4-18"x24"x12"	106-3/16"x29-1/2"	30"	167	\$4,843.00
4PB20-1D18 *	4-20"x20"x12"	102-3/16"x25-1/2"	18"	159	\$4,296.00
4PB20-1D24 *	4-20"x20"x12"	108-3/16"x25-1/2"	24"	163	\$4,448.00
4PB20-1D30 *	4-20"x20"x12"	114-3/16"x25-1/2"	30"	167	\$4,508.00
4PB24-1D24 *	4-24"x24"x12"	124-3/16"x29-1/2"	24"	193	\$5,264.00
4PB24-1D30 *	4-24"x24"x12"	130-3/16"x29-1/2"	30"	197	\$5,421.00
4PB3024-1D30 *	4-30"x24"x12"	154-3/16"x29-1/2"	30"	277	\$7,133.00
4PB3024-1D36 **	4-30"x24"x12"	160-3/16"x29-1/2"	36"	282	\$7,337.00

* Must Specify Left Or Right Drainboard - ADD Suffix "L" or "R" Directly After The Model #.
 ** 36" Drainboards Standard With Additional Leg Support.

FOUR BOWL SINKS W/2 DRAINBOARDS

MODEL	BOWL SIZE (L ₁ xW ₁ x ₁ D)	DIMENSIONS (LxW)	DB/L	WT	LIST
4PB1620-2D18	4-16"x20"x12"	103-1/4"x25-1/2"	18"	148	\$4,376.00
4PB1620-2D24	4-16"x20"x12"	115-1/4"x25-1/2"	24"	156	\$4,488.00
4PB18-2D18	4-18"x18"x12"	111-1/4"x23-1/2"	18"	150	\$4,511.00
4PB18-2D24	4-18"x18"x12"	123-1/4"x23-1/2"	24"	158	\$4,688.00
4PB18-2D30	4-18"x18"x12"	135-1/4"x23-1/2"	30"	165	\$4,849.00
4PB1824-2D18	4-18"x24"x12"	111-1/4"x29-1/2"	18"	171	\$5,192.00
4PB1824-2D24	4-18"x24"x12"	123-1/4"x29-1/2"	24"	180	\$5,464.00
4PB1824-2D30	4-18"x24"x12"	135-1/4"x29-1/2"	30"	189	\$5,593.00
4PB20-2D18	4-20"x20"x12"	119-1/4"x25-1/2"	18"	171	\$4,852.00
4PB20-2D24	4-20"x20"x12"	131-1/4"x25-1/2"	24"	179	\$5,076.00
4PB20-2D30	4-20"x20"x12"	143-1/4"x25-1/2"	30"	187	\$5,221.00
4PB24-2D24	4-24"x24"x12"	147-1/4"x29-1/2"	24"	210	\$5,969.00
4PB24-2D30	4-24"x24"x12"	159-1/4"x29-1/2"	30"	219	\$6,274.00
4PB3024-2D30	4-30"x24"x12"	183-1/4"x29-1/2"	30"	249	\$7,189.00
4PB3024-2D36 **	4-30"x24"x12"	195-1/4"x29-1/2"	36"	258	\$8,071.00

Pro Bowl - NSF Platter Sinks



Side-By-Side Sinks



Side-By-Side Sinks

TWO BOWL PLATTER SINKS

MODEL	BOWL SIZE (L ₁ xW ₁ x _D)	DIMENSIONS (LxW)	DB/L	WT	LIST
1 DRAINBOARD					
2PB1431-1D18 *	2-14"x31"x12"	50-3/16"x36-1/2"	18"	103	\$2,966.00
2PB1431-1D24 *	2-14"x31"x12"	56-3/16"x36-1/2"	24"	108	\$3,072.00
2PB1431-1D30 *	2-14"x31"x12"	62-3/16"x36-1/2"	30"	113	\$3,201.00
2 DRAINBOARD					
2PB1431-2D18	2-14"x31"x12"	50-3/16"x36-1/2"	2-18"	116	\$3,375.00
2PB1431-2D24	2-14"x31"x12"	56-3/16"x36-1/2"	2-24"	127	\$3,670.00
2PB1431-2D30	2-14"x31"x12"	62-3/16"x36-1/2"	2-30"	137	\$3,979.00

* Must Specify Left Or Right Drainboard - ADD Suffix "L" or "R" Directly After The Model #.

• 16 Gauge Standard. 14 Gauge Available (ADD "4" In Front of Model #)

• 14" Depths Available Upon Special Request



3PB1431-2D24
(Side-By-Side Sink)



3PBPS3224-2D24
(Turned Sink)



THREE BOWL PLATTER SINKS

MODEL	BOWL SIZE (L ₁ xW ₁ x _D)	DIMENSIONS (LxW)	DB/L	WT	LIST	
SIDE-BY-SIDE SINKS						
3PB1431-1D18 *	3-14"x31"x12"	64-3/16"x36-1/2"	18"	137	\$3,979.00	
3PB1431-1D24 *	3-14"x31"x12"	70-3/16"x36-1/2"	24"	133	\$4,091.00	
3PB1431-1D30 *	3-14"x31"x12"	76-3/16"x36-1/2"	30"	147	\$4,163.00	
3PB1431-2D18	3-14"x31"x12"	81-1/4"x36-1/2"	18"	150	\$4,287.00	
3PB1431-2D24	3-14"x31"x12"	93-1/4"x36-1/2"	24"	160	\$4,600.00	
3PB1431-2D30	3-14"x31"x12"	105-1/4"x36-1/2"	30"	171	\$4,889.00	
TURNED SINKS						
3PBPS3224-1D24 *	24"x24"x12"	32"x12"x12"	84-3/16"x29-1/2"	24"	200	\$4,457.00
3PBPS3224-1D30 *	24"x24"x12"	32"x12"x12"	90-3/16"x29-1/2"	30"	204	\$4,605.00
3PBPS3224-2D24	24"x24"x12"	32"x12"x12"	107-3/16"x29-1/2"	24"	215	\$5,153.00
3PBPS3224-2D30	24"x24"x12"	32"x12"x12"	119-3/16"x29-1/2"	30"	224	\$5,454.00

* Must Specify Left Or Right Drainboard - ADD Suffix "L" or "R" Directly After The Model #.

• 16 Gauge Standard. 14 Gauge Available (ADD "4" In Front of Model #)

• 14" Depths Available Upon Special Request

SINK LAYOUT

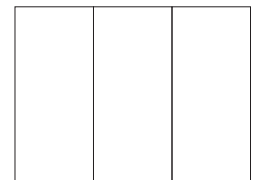

Side-By-Side Sinks

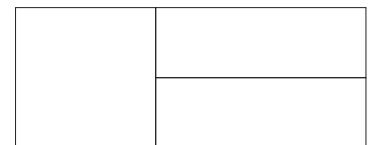

Turned Sinks

Pro Bowl - NSF Clean Dishtables



CDT6-S24SBK-R

"CDT-S" Clean Straight Dishtables

- 14 Gauge or 16 Gauge Stainless Steel Top, Type 300 Stainless Steel, #4 Polish Satin Finish
- Stainless Steel or Galvanized Base & Bracing
- Bracing Adjustable to Desired Heights
- Adjustable Bullet Feet
- Ships Knocked Down, Available Welded Set-up
- Standard Dish Machine Opening is 20-7/8" with 1-1/8" Lip

LENGTH	14 GAUGE 300 S.S. TOP 16 GA. STAINLESS STEEL LEGS			16 GAUGE 300 S.S. TOP 16 GA. STAINLESS STEEL LEGS			16 GAUGE 300 S.S. TOP 16 GA. GALVANIZED LEGS		
	PREMIUM	WT	LIST	STANDARD	WT	LIST	VALUE	WT	LIST
24"	CDT4-S24SBK-L or R	45	\$1,046.00	CDT6-S24SBK-L or R	37	\$953.00	CDT6-S24GBK-L or R	37	\$810.00
36"	CDT4-S36SBK-L or R	59	\$1,060.00	CDT6-S36SBK-L or R	49	\$963.00	CDT6-S36GBK-L or R	49	\$818.00
48"	CDT4-S48SBK-L or R	70	\$1,199.00	CDT6-S48SBK-L or R	57	\$1,091.00	CDT6-S48GBK-L or R	57	\$927.00
60"	CDT4-S60SBK-L or R	84	\$1,436.00	CDT6-S60SBK-L or R	67	\$1,305.00	CDT6-S60GBK-L or R	67	\$1,109.00
72"	CDT4-S72SBK-L or R	96	\$1,606.00	CDT6-S72SBK-L or R	79	\$1,461.00	CDT6-S72GBK-L or R	79	\$1,241.00
84"	CDT4-S84SBK-L or R	115	\$1,801.00	CDT6-S84SBK-L or R	104	\$1,638.00	CDT6-S84GBK-L or R	104	\$1,391.00
96"	CDT4-S96SBK-L or R	135	\$1,996.00	CDT6-S96SBK-L or R	114	\$1,816.00	CDT6-S96GBK-L or R	114	\$1,542.00
108"	CDT4-S108SBK-L or R	147	\$2,046.00	CDT6-S108SBK-L or R	119	\$1,858.00	CDT6-S108GBK-L or R	119	\$1,581.00
120"	CDT4-S120SBK-L or R	157	\$2,091.00	CDT6-S120SBK-L or R	130	\$1,901.00	CDT6-S120GBK-L or R	130	\$1,617.00
132"	CDT4-S132SBK-L or R	167	\$2,196.00	CDT6-S132SBK-L or R	140	\$1,996.00	CDT6-S132GBK-L or R	140	\$1,698.00
144"	CDT4-S144SBK-L or R	185	\$2,300.00	CDT6-S144SBK-L or R	149	\$2,091.00	CDT6-S144GBK-L or R	149	\$1,777.00



CDT6-K6060SBK-R

"CDT-K" Clean Corner Dishtables

- 14 Gauge or 16 Gauge Stainless Steel Top, Type 300 Stainless Steel, #4 Polish Satin Finish
- Stainless Steel or Galvanized Base & Bracing
- Bracing Adjustable to Desired Heights
- Adjustable Bullet Feet
- Ships Knocked Down, Available Welded Set-up
- Standard Dish Machine Opening is 20-7/8" with 1-1/8" Lip

LENGTH	14 GAUGE 300 S.S. TOP 16 GA. STAINLESS STEEL LEGS			16 GAUGE 300 S.S. TOP 16 GA. STAINLESS STEEL LEGS			16 GAUGE 300 S.S. TOP 16 GA. GALVANIZED LEGS		
	PREMIUM	WT	LIST	STANDARD	WT	LIST	VALUE	WT	LIST
48"	CDT4-K6048SBK-L or R	127	\$3,886.00	CDT6-K6048SBK-L or R	106	\$3,613.00	CDT6-K6048GBK-L or R	106	\$3,389.00
60"	CDT4-K6060SBK-L or R	141	\$4,067.00	CDT6-K6060SBK-L or R	118	\$3,713.00	CDT6-K6060GBK-L or R	195	\$3,479.00
72"	CDT4-K6072SBK-L or R	151	\$4,168.00	CDT6-K6072SBK-L or R	126	\$3,983.00	CDT6-K6072GBK-L or R	126	\$3,632.00
84"	CDT4-K6084SBK-L or R	178	\$4,442.00	CDT6-K6084SBK-L or R	151	\$4,278.00	CDT6-K6084GBK-L or R	151	\$4,249.00
96"	CDT4-K6096SBK-L or R	194	\$4,490.00	CDT6-K6096SBK-L or R	163	\$4,432.00	CDT6-K6096GBK-L or R	163	\$4,331.00
108"	CDT4-K60108SBK-L or R	203	\$5,362.00	CDT6-K60108SBK-L or R	177	\$5,172.00	CDT6-K60108GBK-L or R	177	\$4,643.00
120"	CDT4-K60120SBK-L or R	215	\$5,728.00	CDT6-K60120SBK-L or R	180	\$5,412.00	CDT6-K60120GBK-L or R	180	\$4,822.00
144"	CDT4-K60144SBK-L or R	241	\$6,117.00	CDT6-K60144SBK-L or R	200	\$6,015.00	CDT6-K60144GBK-L or R	200	\$5,303.00

Pro Bowl - NSF Clean Dishtables



CDT4-I6060SBK-R



"CDT-I" Clean Island Dishtables

- 14 Gauge or 16 Gauge Stainless Steel Top, Type 300 Stainless Steel, #4 Polish Satin Finish
- Stainless Steel or Galvanized Base & Bracing
- Bracing Adjustable to Desired Heights
- Adjustable Bullet Feet
- Ships Knocked Down, Available Welded Set-up
- Standard Dish Machine Opening is 20-7/8" with 1-1/8" Lip

LENGTH	14 GAUGE 300 S.S. TOP 16 GA. STAINLESS STEEL LEGS			16 GAUGE 300 S.S. TOP 16 GA. STAINLESS STEEL LEGS			16 GAUGE 300 S.S. TOP 16 GA. GALVANIZED LEGS		
	PREMIUM	WT	LIST	STANDARD	WT	LIST	VALUE	WT	LIST
48"	CDT4-I6048SBK-L or R	117	\$3,596.00	CDT6-I6048SBK-L or R	98	\$3,467.00	CDT6-I6048GBK-L or R	98	\$3,277.00
60"	CDT4-I6060SBK-L or R	129	\$3,702.00	CDT6-I6060SBK-L or R	109	\$3,550.00	CDT6-I6060GBK-L or R	109	\$3,370.00
72"	CDT4-I6072SBK-L or R	139	\$3,866.00	CDT6-I6072SBK-L or R	117	\$3,634.00	CDT6-I6072GBK-L or R	117	\$3,522.00
84"	CDT4-I6084SBK-L or R	164	\$4,949.00	CDT6-I6084SBK-L or R	139	\$4,905.00	CDT6-I6084GBK-L or R	139	\$4,135.00
96"	CDT4-I6096SBK-L or R	164	\$5,057.00	CDT6-I6096SBK-L or R	149	\$4,896.00	CDT6-I6096GBK-L or R	149	\$4,450.00
108"	CDT4-I60108SBK-L or R	186	\$5,245.00	CDT6-I60108SBK-L or R	157	\$4,518.00	CDT6-I60108GBK-L or R	157	\$4,362.00
120"	CDT4-I60120SBK-L or R	198	\$5,320.00	CDT6-I60120SBK-L or R	167	\$4,832.00	CDT6-I60120GBK-L or R	167	\$4,610.00
144"	CDT4-I60144SBK-L or R	219	\$5,771.00	CDT6-I60144SBK-L or R	183	\$5,409.00	CDT6-I60144GBK-L or R	183	\$5,079.00



CDT4-LS60SSK



"CDT-4" Lower Shelves For Dishtables

- 14 Gauge or 16 Gauge Stainless Steel Top, Type 300 Stainless Steel, #4 Polish Satin Finish
- Stainless Steel or Galvanized Base & Bracing
- Bracing Adjustable to Desired Heights
- Adjustable Bullet Feet
- Ships Knocked Down, Available Welded Set-up
- Standard Dish Machine Opening is 20-7/8" with 1-1/8" Lip

LENGTH	14 GAUGE 300 S.S.			16 GAUGE 300 S.S.			18 GAUGE 300 S.S.			18 GAUGE GALV		
	PREMIUM	WT	LIST	STANDARD	WT	LIST	STANDARD	WT	LIST	VALUE	WT	LIST
24"	CDT4-LS24SSK	16	\$253.00	CDT6-LS24SSK	13	\$230.00	CDT8-LS24SSK	10	\$199.00	CDT8-LS24GSK	10	\$196.00
36"	CDT4-LS36SSK	25	\$282.00	CDT6-LS36SSK	20	\$256.00	CDT8-LS36SSK	16	\$222.00	CDT8-LS36GSK	16	\$218.00
48"	CDT4-LS48SSK	31	\$329.00	CDT6-LS48SSK	25	\$298.00	CDT8-LS48SSK	20	\$260.00	CDT8-LS48GSK	20	\$253.00
60"	CDT4-LS60SSK	39	\$392.00	CDT6-LS60SSK	31	\$357.00	CDT8-LS60SSK	25	\$310.00	CDT8-LS60GSK	25	\$302.00
72"	CDT4-LS72SSK	45	\$590.00	CDT6-LS72SSK	36	\$538.00	CDT8-LS72SSK	29	\$469.00	CDT8-LS72GSK	29	\$457.00
84"	CDT4-LS84SSK	53	\$627.00	CDT6-LS84SSK	42	\$569.00	CDT8-LS84SSK	34	\$494.00	CDT8-LS84GSK	34	\$484.00
96"	CDT4-LS96SSK	59	\$666.00	CDT6-LS96SSK	47	\$606.00	CDT8-LS96SSK	38	\$526.00	CDT8-LS96GSK	38	\$515.00
108"	CDT4-LS108SSK	66	\$722.00	CDT6-LS108SSK	53	\$657.00	CDT8-LS108SSK	42	\$572.00	CDT8-LS108GSK	42	\$558.00
120"	CDT4-LS120SSK	73	\$778.00	CDT6-LS120SSK	58	\$707.00	CDT8-LS120SSK	46	\$614.00	CDT8-LS120GSK	46	\$602.00
132"	CDT4-LS132SSK	80	\$905.00	CDT6-LS132SSK	64	\$823.00	CDT8-LS132SSK	51	\$716.00	CDT8-LS132GSK	51	\$699.00
144"	CDT4-LS144SSK	88	\$1,035.00	CDT6-LS144SSK	70	\$939.00	CDT8-LS144SSK	56	\$819.00	CDT8-LS144GSK	56	\$800.00

Pro Bowl - NSF Soiled Dishtables



"SDT-S" Soiled Straight Dishtables

- 14 Gauge or 16 Gauge Stainless Steel Top, Type 300 Stainless Steel, #4 Polish Satin Finish
- Stainless Steel or Galvanized Base & Bracing
- Bracing Adjustable to Desired Heights
- Adjustable Bullet Feet
- Ships Knocked Down, Available Welded Set-up
- Standard Dish Machine Opening is 20-7/8" with 1-1/8" Lip

LENGTH	14 GAUGE 300 S.S. TOP 16 GA. STAINLESS STEEL LEGS			16 GAUGE 300 S.S. TOP 16 GA. STAINLESS STEEL LEGS			16 GAUGE 300 S.S. TOP 16 GA. GALVANIZED LEGS		
	PREMIUM	WT	LIST	STANDARD	WT	LIST	VALUE	WT	LIST
24"	SDT4-S26SBK-L or R	54	\$1,705.00	SDT6-S26SBK-L or R	43	\$1,551.00	SDT6-S26GBK-L or R	43	\$1,316.00
36"	SDT4-S36SBK-L or R	73	\$1,832.00	SDT6-S36SBK-L or R	58	\$1,668.00	SDT6-S36GBK-L or R	58	\$1,417.00
48"	SDT4-S48SBK-L or R	91	\$2,057.00	SDT6-S48SBK-L or R	73	\$1,869.00	SDT6-S48GBK-L or R	73	\$1,588.00
60"	SDT4-S60SBK-L or R	104	\$2,207.00	SDT6-S60SBK-L or R	83	\$2,007.00	SDT6-S60GBK-L or R	83	\$1,707.00
72"	SDT4-S72SBK-L or R	123	\$2,357.00	SDT6-S72SBK-L or R	98	\$2,143.00	SDT6-S72GBK-L or R	98	\$1,822.00
84"	SDT4-S84SBK-L or R	144	\$2,800.00	SDT6-S84SBK-L or R	115	\$2,547.00	SDT6-S84GBK-L or R	115	\$2,164.00
96"	SDT4-S96SBK-L or R	166	\$2,900.00	SDT6-S96SBK-L or R	133	\$2,637.00	SDT6-S96GBK-L or R	133	\$2,241.00
108"	SDT4-S108SBK-L or R	188	\$2,991.00	SDT6-S108SBK-L or R	150	\$2,719.00	SDT6-S108GBK-L or R	150	\$2,311.00
120"	SDT4-S120SBK-L or R	219	\$3,080.00	SDT6-S120SBK-L or R	175	\$2,800.00	SDT6-S120GBK-L or R	175	\$2,380.00
132"	SDT4-S132SBK-L or R	250	\$3,169.00	SDT6-S132SBK-L or R	200	\$2,881.00	SDT6-S132GBK-L or R	200	\$2,450.00
144"	SDT4-S144SBK-L or R	281	\$3,260.00	SDT6-S144SBK-L or R	225	\$2,962.00	SDT6-S144GBK-L or R	225	\$2,518.00



"SDT-K" Soiled Corner Dishtables

- 14 Gauge or 16 Gauge Stainless Steel Top, Type 300 Stainless Steel, #4 Polish Satin Finish
- Stainless Steel or Galvanized Base & Bracing
- Bracing Adjustable to Desired Heights
- Adjustable Bullet Feet
- Ships Knocked Down, Available Welded Set-up
- Standard Dish Machine Opening is 20-7/8" with 1-1/8" Lip

LENGTH	14 GAUGE 300 S.S. TOP 16 GA. STAINLESS STEEL LEGS			16 GAUGE 300 S.S. TOP 16 GA. STAINLESS STEEL LEGS			16 GAUGE 300 S.S. TOP 16 GA. GALVANIZED LEGS		
	PREMIUM	WT	LIST	STANDARD	WT	LIST	VALUE	WT	LIST
48"	SDT4-K6048SBK-L or R	245	\$5,403.00	SDT6-K6048SBK-L or R	196	\$4,940.00	SDT6-K6048GBK-L or R	195	\$4,691.00
60"	SDT4-K6060SBK-L or R	260	\$5,533.00	SDT6-K6060SBK-L or R	208	\$5,109.00	SDT6-K6060GBK-L or R	215	\$4,828.00
72"	SDT4-K6072SBK-L or R	253	\$5,629.00	SDT6-K6072SBK-L or R	220	\$5,235.00	SDT6-K6072GBK-L or R	216	\$4,965.00
84"	SDT4-K6084SBK-L or R	275	\$5,784.00	SDT6-K6084SBK-L or R	250	\$5,361.00	SDT6-K6084GBK-L or R	246	\$5,122.00
96"	SDT4-K6096SBK-L or R	295	\$5,882.00	SDT6-K6096SBK-L or R	270	\$5,487.00	SDT6-K6096GBK-L or R	270	\$5,172.00
108"	SDT4-K60108SBK-L or R	310	\$6,099.00	SDT6-K60108SBK-L or R	280	\$5,666.00	SDT6-K60108GBK-L or R	295	\$5,399.00
120"	SDT4-K60120SBK-L or R	325	\$6,394.00	SDT6-K60120SBK-L or R	305	\$6,276.00	SDT6-K60120GBK-L or R	310	\$5,522.00
144"	SDT4-K60144SBK-L or R	300	\$7,064.00	SDT6-K60144SBK-L or R	190	\$6,507.00	SDT6-K60144GBK-L or R	345	\$6,166.00

Pro Bowl - NSF Soiled Dishtables



"SDT-I" Soiled Island Dishtables

- 14 Gauge or 16 Gauge Stainless Steel Top, Type 300 Stainless Steel, #4 Polish Satin Finish
- Stainless Steel or Galvanized Base & Bracing
- Bracing Adjustable to Desired Heights
- Adjustable Bullet Feet
- Ships Knocked Down, Available Welded Set-up
- Standard Dish Machine Opening is 20-7/8" with 1-1/8" Lip

LENGTH	14 GAUGE 300 S.S. TOP 16 GA. STAINLESS STEEL LEGS			16 GAUGE 300 S.S. TOP 16 GA. STAINLESS STEEL LEGS			16 GAUGE 300 S.S. TOP 16 GA. GALVANIZED LEGS		
	PREMIUM	WT	LIST	STANDARD	WT	LIST	VALUE	WT	LIST
48"	SDT4-I6048SBK-L or R	206	\$5,262.00	SDT6-I6048SBK-L or R	190	\$4,819.00	SDT6-I6048GBK-L or R	205	\$4,610.00
60"	SDT4-I6060SBK-L or R	156	\$5,392.00	SDT6-I6060SBK-L or R	104	\$4,905.00	SDT6-I6060GBK-L or R	105	\$4,715.00
72"	SDT4-I6072SBK-L or R	188	\$5,522.00	SDT6-I6072SBK-L or R	125	\$5,111.00	SDT6-I6072GBK-L or R	130	\$5,012.00
84"	SDT4-I6084SBK-L or R	193	\$5,476.00	SDT6-I6084SBK-L or R	138	\$5,172.00	SDT6-I6084GBK-L or R	138	\$5,097.00
96"	SDT4-I6096SBK-L or R	214	\$5,849.00	SDT6-I6096SBK-L or R	165	\$5,278.00	SDT6-I6096GBK-L or R	165	\$5,278.00
108"	SDT4-I60108SBK-L or R	212	\$5,886.00	SDT6-I60108SBK-L or R	163	\$5,531.00	SDT6-I60108GBK-L or R	178	\$5,432.00
120"	SDT4-I60120SBK-L or R	230	\$6,133.00	SDT6-I60120SBK-L or R	175	\$6,005.00	SDT6-I60120GBK-L or R	300	\$5,720.00
144"	SDT4-I60144SBK-L or R	195	\$6,356.00	SDT6-I60144SBK-L or R	195	\$6,339.00	SDT6-I60144GBK-L or R	210	\$6,157.00



"SDT-L" Soiled Landing Dishtables

- 14 Gauge or 16 Gauge Stainless Steel Top, Type 300 Stainless Steel, #4 Polish Satin Finish
- Stainless Steel or Galvanized Base & Bracing
- Bracing Adjustable to Desired Heights
- Adjustable Bullet Feet
- Ships Knocked Down, Available Welded Set-up
- Standard Dish Machine Opening is 20-7/8" with 1-1/8" Lip

LENGTH	14 GAUGE 300 S.S. TOP 16 GA. STAINLESS STEEL LEGS			16 GAUGE 300 S.S. TOP 16 GA. STAINLESS STEEL LEGS			16 GAUGE 300 S.S. TOP 16 GA. GALVANIZED LEGS		
	PREMIUM	WT	LIST	STANDARD	WT	LIST	VALUE	WT	LIST
48"	SDT4-L7048SBK-L or R	125	\$6,302.00	SDT6-L7048SBK-L or R	205	\$5,740.00	SDT6-L7048GBK-L or R	205	\$5,618.00
60"	SDT4-L7060SBK-L or R	300	\$6,431.00	SDT6-L7060SBK-L or R	250	\$5,857.00	SDT6-L7060GBK-L or R	125	\$5,766.00
72"	SDT4-L7072SBK-L or R	300	\$6,601.00	SDT6-L7072SBK-L or R	230	\$5,988.00	SDT6-L7072GBK-L or R	230	\$5,802.00
84"	SDT4-L7084SBK-L or R	267	\$6,803.00	SDT6-L7084SBK-L or R	246	\$6,120.00	SDT6-L7084GBK-L or R	250	\$5,838.00
96"	SDT4-L7096SBK-L or R	295	\$6,853.00	SDT6-L7096SBK-L or R	405	\$6,371.00	SDT6-L7096GBK-L or R	270	\$5,943.00
108"	SDT4-L70108SBK-L or R	293	\$6,981.00	SDT6-L70108SBK-L or R	258	\$6,397.00	SDT6-L70108GBK-L or R	285	\$6,085.00
120"	SDT4-L70120SBK-L or R	320	\$7,109.00	SDT6-L70120SBK-L or R	282	\$6,769.00	SDT6-L70120GBK-L or R	305	\$6,413.00
144"	SDT4-L70144SBK-L or R	310	\$7,419.00	SDT6-L70144SBK-L or R	310	\$7,141.00	SDT6-L70144GBK-L or R	345	\$6,731.00

Pro Bowl - NSF Clean Dishtable/Pot Sinks



"DT3PB" Clean Dishtable/Pot Sinks

- 16 Gauge 300 Series Stainless Steel Construction
- 14" Deep Sink Bowls
- 3 Rack Slides w/Storage Bracket
- 2 Drain Boards, 24" Long
- Stainless Steel Legs & Bracing w/Adjustable Bracing Front To Back
- 8" O.C. Faucet Holes
- 20-7/8" Standard Machine Opening

MODEL	BOWL SIZE (LxWxD)	DIMENSIONS (LxW)	DB/L	WT	LIST
DT3PB18244-2D18L or R	3-18"x24"x14"	91-5/8"x30-3/8"	2-24"	222	\$5,618.00
DT3PB18244-2D24L or R	3-18"x24"x14"	103-5/8"x30-3/8"	2-24"	280	\$5,670.00
DT3PB244-2D24L or R	3-24"x24"x14"	121-5/8"x30-3/8"	2-24"	265	\$6,077.00



"PB-DTA" Dishtable Pre-Rinse Basket (For Pre-Rinse Sink)

- Type 300 Stainless Steel w/#4 Polish Satin Finish
- 1/8" Perforated Bottom
- Fully Welded Setup

MODEL	BOWL SIZE (LxW)	DIMENSIONS (LxW)	WT	LIST
PB-DTA-1620	16"x20"	15-1/2"x21-5/8"	17	\$385.00
PB-DTA-18	18"x18"	17-1/2"x19-3/8"	20	\$360.00
PB-DTA-1824	18"x24"	17-1/2"x25-3/8"	23	\$660.00
PB-DTA-20-01	20"x20"	19-1/2"x21-3/8"	25	\$392.00
PB-DTA-24	24"x24"	23-1/2"x25-3/8"	30	\$658.00

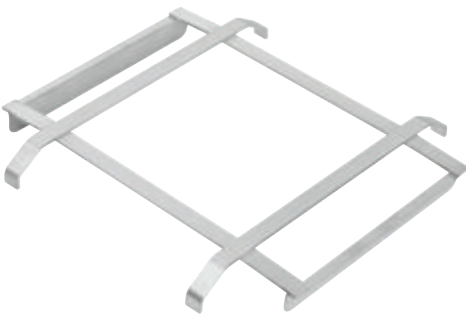

"PB-DTS" Dishtable Rack Slide (For Pre-Rinse Sink)

- Type 300 Stainless Steel w/#4 Polish Satin Finish
- Fully Welded Setup

MODEL	BOWL SIZE (LxW)	DIMENSIONS (LxW)	WT	LIST
PB-DTS-1620RS	16"x20"	15-1/2"x20-7/8"	15	\$274.00
PB-DTS-18RS	18"x18"	17-1/2"x18-7/8"	14	\$495.00
PB-DTS-1824RS	18"x24"	17-1/2"x24-7/8"	16	\$305.00
PB-DTS-20RS	20"x20"	19-1/2"x20-7/8"	15	\$275.00
PB-DTS-24RS	24"x24"	23-1/2"x24-7/8"	18	\$505.00

Pro Bowl - Compartment Sink Side Splash



"PB-RES" Compartment Sink Side Splash

- 18 Gauge Type 300 Stainless Steel
- Fits Left or Right Side Of Compartment Sink
- Side Splash Each Sold Separately

MODEL	SIZE	WT	LIST
PB-RES-18	22"x12"	3	\$89.00
PB-RES-20	24"x12"	4	\$92.00
PB-RES-24	28"x12"	5	\$109.00

Pro Bowl - Wall Mount Side Splash

"WMSG" Wall Mount Side Splash

- 18 Gauge Type 300 Stainless Steel
- Side Splash Each Sold Separately

MODEL	SIZE	WT	LIST
WMSG-2424	24"x24"	8	\$260.00

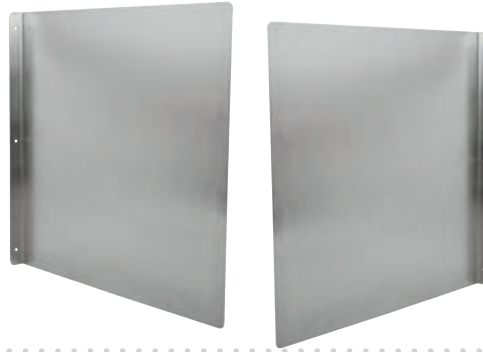

Pro Bowl - Hand Sink Side Splash Kit

"PB-HSS" Hand Sink Side Splash Kit

- 18 Gauge Type 300 Stainless Steel
- Side Splash Each Sold Separately
- Includes Installation Hardware

MODEL	SIZE	WT	LIST
PB-HSS-99L or R	9"x9"	2	\$70.00
PB-HSS1410L or R	10"x14"	2	\$70.00
PB-HSSD1410L or R	10"x14"	2	\$70.00



Wall Mounted Sorting Shelves



"PB-SRW" Solid Sorting Shelves

- 18 Gauge Type 300 Stainless Steel
- Solid Shelf-Drain Tube In Corner

MODEL	SIZE	WT	LIST
PB-SRW-21	21"x18"	5	\$289.00
PB-SRW-42	42"x18"	10	\$384.00
PB-SRW-63	63"x18"	28	\$497.00

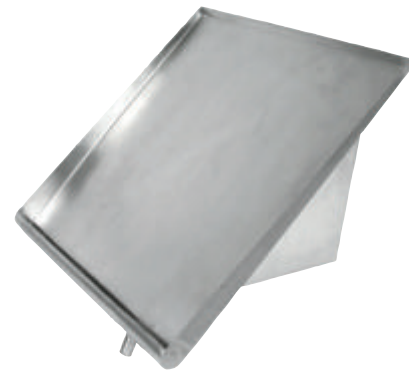

"BHS-TS" Tubular Sorting Shelves

- 18 Gauge Type 300 Stainless Steel

MODEL	SIZE	WT	LIST
BHS1822-TS	21"x18"	20	\$465.00
BHS1842-TS	42"x18"	23	\$521.00
BHS1863-TS	63"x18"	35	\$562.00



Pro Bowl - NSF Hand Sinks



PBHS-W-0909



PBHS-W-0909-SSLR



PBHS-W-1410



PBHS-W-1410-P

SPLASH MOUNT HAND SINKS



MODEL	FAUCET HOLE LOCATION	SIZE (LxWxD)	DRAIN SIZE	SIDE SPLASH	WT	LIST
PBHS-W-0909	Splash Mount - 4" On-Center	9"x9"x5"	1-7/8"	N/A	10	\$340.00
PBHS-W-0909-SSLR	Splash Mount - 4" On-Center (Side Splash Included)	9"x9"x5"	1-7/8"	LH & RH	12	\$579.00
PBHS-W-1410	Splash Mount - 4" On-Center	14"x10"x5"	1-7/8"	N/A	9	\$424.00
PBHS-W-1410-P	Splash Mount - 4" On-Center (Faucet Included)	14"x10"x5"	1-7/8"	N/A	12	\$455.00



PBHS-W-1410-SSLR



PBHS-W-1410-1



PBHS-W-1410-1-SSLR



PBHS-W-1410-P-SSLR

SPLASH MOUNT HAND SINKS



MODEL	FAUCET HOLE LOCATION	SIZE (LxWxD)	DRAIN SIZE	SIDE SPLASH	WT	LIST
PBHS-W-1410-SSLR	Splash Mount - 4" On-Center (Side Splash Included)	14"x10"x5"	1-7/8"	LH & RH	12	\$853.00
PBHS-W-1410-1	Splash Mount - 1 Hole Centered	14"x10"x5"	1-7/8"	N/A	9	\$424.00
PBHS-W-1410-1-SSLR	Splash Mount - 1 Hole Centered (Side Splash Included)	14"x10"x5"	1-7/8"	LH & RH	12	\$896.00
PBHS-W-1410-P-SSLR	Splash Mount - 1 Hole Centered (Side Splash & Faucet Included)	14"x10"x5"	1-7/8"	LH & RH	17.2	\$898.00

Pro Bowl - NSF Hand Sinks



PBHS-W-1410-4D

PBHS-W-1410-SDTD

PBHS-ADA-P-STD

PBHS-W-1416ADAS

PBHS-W-1410-1-SDTD

PBHS-ADA-P-STD-SSLR



SPLASH MOUNT HAND SINKS

MODEL	FAUCET LOCATION	SIZE (LxWxD)	DRAIN SIZE	SIDE SPLASH	WT	LIST
PBHS-W-1410-4D	Splash Mount - 4" On-Center	14x10"x5"	3-1/2"	N/A	9	\$475.00
PBHS-W-1416ADAS	Splash Mount - 4" On-Center	14"x16"x5"	1-7/8"	N/A	29	\$1,633.00
PBHS-W-1410-SDTD	Splash Mount - 4" On-Center (Includes Soap & Paper Towel Dispenser)	14"x10"x5"	3-1/2"	N/A	130	\$1,643.00
PBHS-W-1410-1-SDTD	Splash Mount - 1 Hole Centered (Includes Soap & Paper Towel Dispenser)	14"x10"x5"	3-1/2"	N/A	20	\$1,643.00
PBHS-ADA-P-STD	Splash Mount - 4" On-Center (Includes Soap & Paper Towel Dispenser)	14"x16"x5"	1-7/8"	N/A	48	\$2,241.00
PBHS-ADA-P-STD-SSLR	Splash Mount - 4" On-Center (Includes Soap & Paper Towel Dispenser)	14"x16"x5"	1-7/8"	LH & RH	43	\$2,533.00



PBHS-W-1410-2DM

PBHS-W-1410-2DM-SSLR

PBHS-W-1616

PBHS-W-1616-SSLR



DECK MOUNT HAND SINKS

MODEL	FAUCET HOLE LOCATION	SIZE (LxWxD)	DRAIN SIZE	SIDE SPLASH	WT	LIST
PBHS-W-1410-2DM	Deck Mount - 4" On-Center	14"x10"x5"	3-1/2"	N/A	10	\$426.00
PBHS-W-1410-2DM-SSLR	Deck Mount - 4" On-Center (Includes Side Splash)	14"x10"x5"	3-1/2"	LH & RH	14	\$853.00
PBHS-W-1616	Deck Mount - 1 Hole Centered	16"x16"x10"	3-1/2"	N/A	18	\$690.00
PBHS-W-1616-SSLR	Deck Mount - 1 Hole Centered	16"x16"x10"	3-1/2"	LH & RH	42	\$1,104.00

Pro Bowl - Hand Sinks w/Knee Activated Faucet



PBHS-W-KV1APS-EW-SSLR



Knee Activated Faucet
w/Hinged Front Apron



"PBHS" Hand Sinks w/Eye Wash

- Type 300 Stainless Steel
- Deep Drawn Bowl: 14"x10"x5"
- Overall Size: 17"x15-1/2"x22"
- Faucet Hole Location: Splash Mount - 1 Hole Centered
- Drain Size: 1-7/8"
- Knee Activated Faucet w/Hinged Front Apron



MODEL	WT	LIST
PBHS-W-KV1APS-EW (without Side Splashes)	23	\$1,317.00
PBHS-W-KV1APS-EW-SSLR (w/Side Splashes)	26	\$1,438.00

EYE WASH DISCLAIMER

IMPORTANT: Faucet-mounted eyewash requires two motions to operate (turn on water, pull knob to activate eyewash flow). Therefore, John Boos does not believe that these units meet the provisions of ANSI Z358.1-2014 as eyewash units. These units are intended solely as supplemental units in addition to dedicated, plumbed eyewash equipment installed in the workplace. Faucet-mounted eyewashes should be used with cold or warm water only. Use of hot water might cause scalding. Eyewash attachment not to be used with electronic faucets.



PBHS-W-KV1APS-SSLR



Knee Activated Faucet
w/Hinged Front Apron



"PBHS" Hand Sinks w/Knee Activated Faucet w/Hinged Front Apron

- Type 300 Stainless Steel
- Deep Drawn Bowl: 14"x10"x5"
- Overall Size: 17"x15-1/2"x22"
- Faucet Hole Location: Splash Mount - 1 Hole Centered
- Drain Size: 1-7/8"
- Knee Activated Faucet w/Hinged Front Apron



MODEL	WT	LIST
PBHS-W-KV1APS (without Side Splashes)	22	\$829.00
PBHS-W-KV1APS-SSLR (w/Side Splashes)	25	\$951.00

Pro Bowl - Pedestal Hand Sink



PBHS-F-1410



PB-FV-2LF



"PBHS" Pedestal Hand Sink

- Type 300 Stainless Steel
- Deep Drawn Bowl: 14"x10"x5"
- Overall Size: 17"x15-1/2"x22"
- Faucet Hole Location: Splash Mount - 1 Hole Centered
- Drain Size: 1-7/8"
- Knee Activated Faucet w/Hinged Front Apron



MODEL	WT	LIST
PBHS-F-1410	25	\$1,026.00
PB-FV-2LF	3	\$243.00

Pro Bowl - Drop-In Hand Sinks

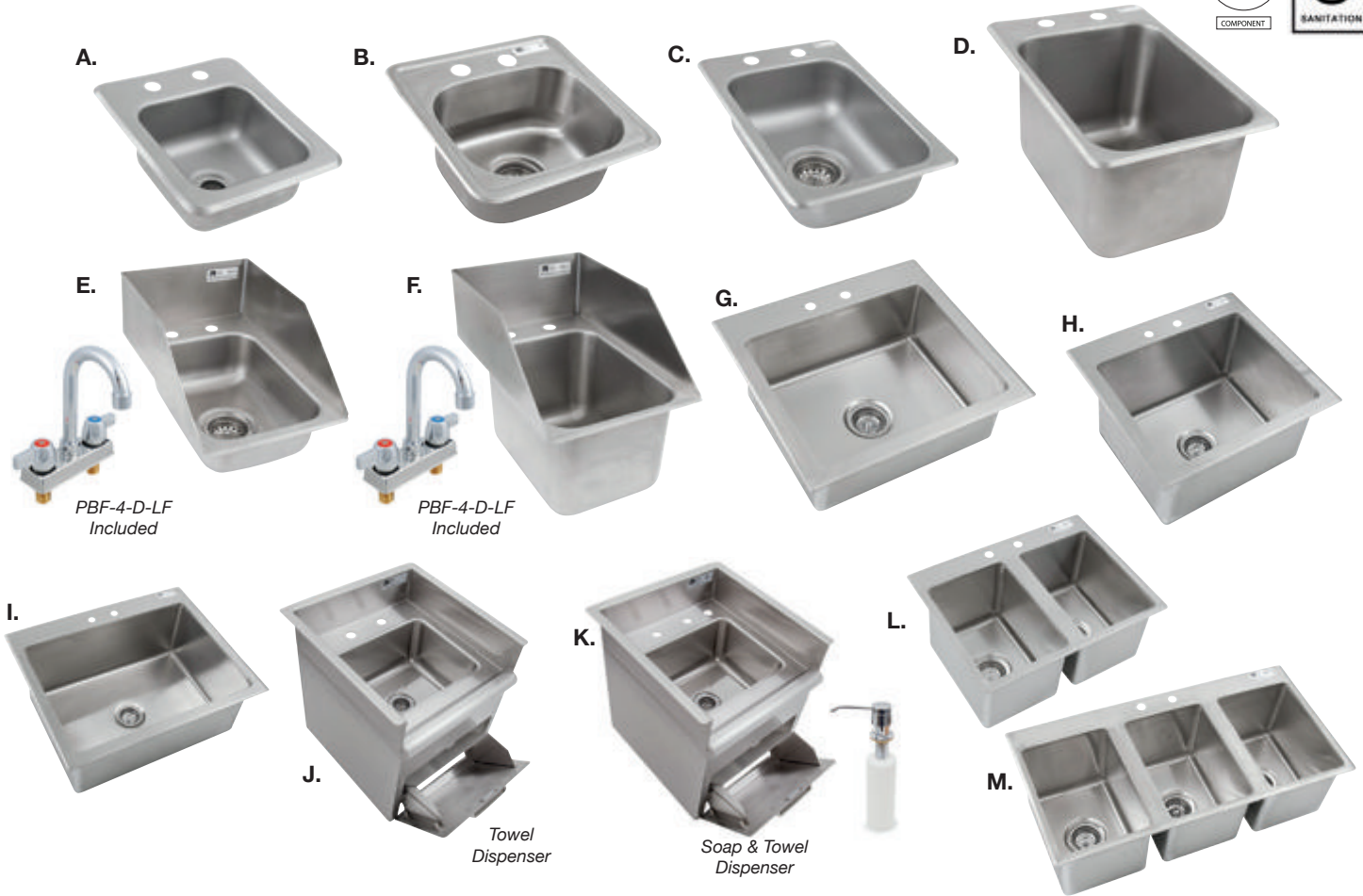

DROP-IN HAND SINKS - 1 BOWL

	MODEL	BOWL SIZE (LxWxD)	SIZE (LxWxD)	WT	LIST
A.	PB-DISINK090905	9"x9"x5"	12"x14"x5"	8	\$333.00
	PB-DISINK090905-SSLR	9"x9"x5"	12"x14"x5"	18	\$455.00
B.	PB-DISINK151506	15"x15"x6"	15"x15"x6"	12	\$349.00
C.	PB-DISINK101405	10"x14"x5"	12-1/4"x18"x5"	10	\$303.00
D.	PB-DISINK101410	10"x14"x10"	12-1/4"x18"x10"	14	\$441.00
E.	PB-DISINK101405-P-SSLR	10"x14"x5"	12-1/2"x 18-3/4"x10"	15	\$448.00
F.	PB-DISINK101410-P-SSLR	10"x14"x10"	12"x18-3/4"x10"	18	\$564.00
G.	PB-DISINK201608	20"x16"x8"	23-5/8"x21-5/8"x8"	18	\$669.00
H.	PB-DISINK201612	20"x16"x12"	23-5/8"x21-5/8"x8"	23	\$837.00
I.	PB-DISINK282012	28"x20"x12"	31-5/8"x25-5/8"x12"	30	\$1,342.00
J.	PB-DISINK091106-TD	9"x11"x6"	16-1/2"x17-1/2"x17"	27	\$1,048.00
K.	PB-DISINK091106-STD	9"x11"x6"	16-1/2"x17-1/2"x17"	30	\$1,213.00

DROP-IN HAND SINKS - 2 BOWL

	MODEL	BOWL SIZE (LxWxD)	SIZE (LxWxD)	WT	LIST
L.	PB-DISINK101410-2	10"x14"x10"	24"x18"x10"	28	\$571.00
	PB-DISINK141612-2	14"x16"x12"	33"x22"x12"	38	\$837.00
	PB-DISINK201612-2	20"x16"x12"	45"x22"x12"	45	\$1,006.00

DROP-IN HAND SINKS - 3 BOWL

	MODEL	BOWL SIZE (LxWxD)	SIZE (LxWxD)	WT	LIST
M.	PB-DISINK101410-3	10"x14"x10"	36"x18"x10"	42	\$713.00
	PB-DISINK162012-3	3-16"x20"x12"	54"x24"x12"	78	\$1,509.00

Low Lead Faucets

SPLASHMOUNT - HEAVY DUTY FAUCETS

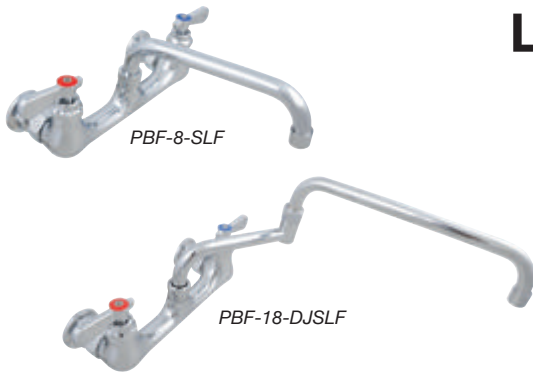

MODEL	DESCRIPTION	O/C	WT	LIST
PBF-8-SLF	Heavy Duty Faucet w/8" Swing Spout	8"	4	\$267.00
PBF-10-SLF	Heavy Duty Faucet w/10" Swing Spout	8"	7	\$270.00
PBF-12-SLF	Heavy Duty Faucet w/12" Swing Spout	8"	7	\$274.00
PBF-14-SLF	Heavy Duty Faucet w/14" Swing Spout	8"	8	\$277.00
PBF-16-SLF	Heavy Duty Faucet w/16" Swing Spout	8"	9	\$307.00
PBF-18-DJSLF	Heavy Duty Faucet w/18" Swing Spout	8"	6	\$307.00
PBF-4SM-3GLF	Heavy Duty Faucet w/3-1/2" Gooseneck Spout	4"	4	\$231.00
PBF-4SM-5GLF	Heavy Duty Faucet w/5" Gooseneck Spout	4"	4	\$249.00
PBF-4SM-8GLF	Heavy Duty Faucet w/8" Gooseneck Spout	4"	5	\$251.00
PBF-SEF3GLF	Heavy Duty Faucet w/Electronic Eye w/3-1/2" Gooseneck Spout	4"	5	\$644.00

SHALLOW SPLASHMOUNT - HEAVY DUTY FAUCETS



MODEL	DESCRIPTION	O/C	WT	LIST
PBF-4SM2-6LF	Shallow Splash Mount Faucet, 6" Swing	4"	6	\$252.00
PBF-4SM2-8LF	Shallow Splash Mount Faucet, 8" Swing	4"	2	\$251.00
PBF-4SM2-10LF	Shallow Splash Mount Faucet, 10" Swing	4"	6	\$273.00
PBF-4SM2-3GLF	3.5" Gooseneck, Shallow Splash Mount	4"	6	\$251.00
PBF-4SM2-5GLF	5" Gooseneck, Shallow Splash Mount	4"	6	\$263.00

DECKMOUNT - HEAVY DUTY FAUCETS



MODEL	DESCRIPTION	O/C	WT	LIST
PBF-8HD-8-SLF	Heavy Duty Faucet w/8" Swing Spout	8"	4	\$261.00
PBF-8HD-12-SLF	Heavy Duty Faucet w/12" Swing Spout	8"	4	\$271.00
PBF-4DM-3GLF	Heavy Duty Faucet w/3-1/2" Gooseneck Spout	4"	4	\$231.00
PBF-4DM-5GLF	Heavy Duty Faucet w/5" Gooseneck Spout	4"	5	\$249.00
PBF-4DM-8GLF	Heavy Duty Faucet w/8" Gooseneck Spout	4"	5	\$251.00
PBF-4DM-10LF	Heavy Duty Faucet w/10" Gooseneck Spout	4"	5	\$237.00
PBF-4DM-12LF	Heavy Duty Faucet w/12" Gooseneck Spout	4"	7	\$245.00

ECONOMY FAUCETS



MODEL	DESCRIPTION	O/C	WT	LIST
PBF-4-S-LF	Splash Mount - Economy Faucet w/4" Center w/3-1/2" Gooseneck Spout	4"	4	\$87.00
PBF-4-D-LF	Deck Mount - Economy Faucet w/4" Center w/3-1/2" Gooseneck Spout	4"	4	\$90.00
PBF-4-D-10LF	Deck Mount - Economy Faucet w/4" Center w/10" Swing Spout	4"	6	\$118.00

SHALLOW SPLASHMOUNT - ECONOMY FAUCETS

MODEL	DESCRIPTION	O/C	WT	LIST
PBF-W2-6LF	Shallow Splash Mount Faucet, 6" Swing	4"	3	\$149.00
PBF-W2-8LF	Shallow Splash Mount Faucet, 8" Swing	4"	3	\$155.00
PBF-W2-3GLF	Shallow Splash Mount Faucet, 3.5" Gooseneck	4"	3	\$149.00

ADD-ON FAUCETS



MODEL	DESCRIPTION	WT	LIST
PB-AD-6LF	Add-On Faucet w/6" Swing Spout	3	\$126.00
PB-AD-8LF	Add-On Faucet w/8" Swing Spout	3	\$126.00
PB-AD-10LF	Add-On Faucet w/10" Swing Spout	3	\$137.00
PB-AD-12LF	Add-On Faucet w/12" Swing Spout	3	\$140.00
PB-AD-14LF	Add-On Faucet w/14" Swing Spout	3	\$143.00
PB-AD-16LF	Add-On Faucet w/16" Swing Spout	4	\$150.00

Low Lead Pre-Rinse Units

LOW LEAD PRE-RINSE UNITS

MODEL	DESCRIPTION	WT	LIST
PB-PRW-1LF	Splashmount Pre-Rinse Units, Mounts On 8" Centers	8	\$577.00
PB-PRD-2LF	Deckmount Pre-Rinse Unit, Mount On 4" Centers	8	\$577.00



Dipper Well & Faucet

DIPPER WELL & FAUCET

MODEL	DESCRIPTION	WT	LIST
PB-DWBA	(1) Bowl 5-1/2"x 5-1/2" (1) Basket 5"x 4-1/2"	0.625	\$160.00
PBF-DWF-G	Dipper Well Faucet, Deck Mount, Lead Free, Chrome Plated	0.438	\$150.00

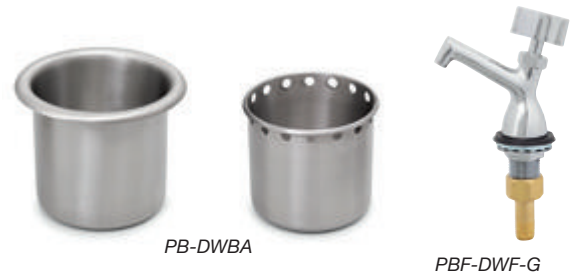

Faucet Accessories



MODEL	DESCRIPTION	WT	LIST
PB-FV-2LF	Foot Valve w/3-1/2" Gooseneck Spout	3	\$243.00
PB-WR	One Pair S/S Wrist Blades, To Be Used w/Heavy Duty Faucets Only	1	\$60.00
PB-LWR-1	Twist Fits 3-1/2" Drain Opening, 2" Outlet	4	\$102.00
PB-LWR-10V *	Twist Fits 3-1/2" Drain Opening, 2" Outlet, w/Overflow* - Drop In Sinks Only	4	\$117.00
PB-LWS-1	Straight Handle Lever Drain, Fit 3-1/2" Drain Opening, 2" Outlet	4	\$102.00
PB-LWS-10V *	Straight Handle Lever Drain w/Overflow* (See Note), Fits 3-1/2" Drain Opening	4	\$117.00
PB-6LW-O *	Lever Waste, 2" w/Overflow* (See Note), Fits 3-1/2" Drain Opening	3	\$106.00
PB-PT1.5	P-Trap 1-1/2" and Tail Pipe	7	\$29.00
PBF-SS-6	Wall Mount Faucet, 8" o/c, w/Vacuum Breaker, Support Arm & Bucket Hook	5	\$240.00
PB-WL-36	Flexible Water Line Connectors - Shallow Mount Faucets Only - (2) Hoses Per Kit, (1) Red, (1) Blue	1	\$75.00

* Add Overflow Hole To Sink, +\$32.00

Underbar Sinks - Standard & Slim-Line



"EUB" & "EUB-SL" Underbar Compartment Sinks



- 18 Gauge 300 Series Stainless Steel
- 10" x 14" x 10" Deep Bowls With Corner Drains
- Includes Economy 4" Splash Mount Faucet w/10" Spout (PBF-W2-10LF) And Overflow Stand Pipes (PB-OVF-BS)
- Optional Heavy Duty Faucets Available
- 4" O.C. Faucet Holes
- Bowls Are Fabricated, Not Deep Drawn
- Raised Ribbed Drain Boards
- Raised Marine Edge On Front And Sides
- Stainless Steel Legs & Bracing w/Adj Bullet Feet
- Includes Wall Mounting Clips



EUB3S72-2D



EUB3S60SL-2D

Optional Heavy Duty Faucets



PBF-4DM-10LF



PBF-4SM2-10LF

MODEL	WT	LIST
DECK MOUNT HEAVY DUTY FAUCET		
PBF-4DM-10LF	6	\$237.00
SPLASH MOUNT HEAVY DUTY FAUCET		
PBF-4SM2-10LF	6	\$273.00

STANDARD UNDERBAR COMPARTMENT SINKS

MODEL	SIZE	DB/L	WT	LIST
2 COMPARTMENT SINKS				
EUB2S36-1LD	36"x21"	11"	41	\$1,369.00
EUB2S48-1LD	48"x21"	22-1/4"	69	\$1,506.00
EUB2S48-2D	48"x21"	2-11-1/2"	68	\$1,600.00
3 COMPARTMENT SINKS				
EUB3S40	40"x21"	-	57	\$1,470.00
EUB3S48-1LD	48"x21"	11-7/8"	75	\$1,564.00
EUB3S60-1LD	60"x21"	23-7/8"	94	\$1,774.00
EUB3S60-2D	60"x21"	2-11-3/4"	92	\$1,696.00
EUB3S72-2D	72"x21"	2-17-1/4"	102	\$1,873.00
EUB3S84-2D	84"x21"	2-23-1/4"	109	\$2,127.00
EUB3S96-2D	96"x21"	2-29-1/4"	124	\$2,398.00
4 COMPARTMENT SINKS				
EUB4S72-2D	72"x21"	2-12"	104	\$2,153.00
EUB4S84-2D	84"x21"	2-18"	120	\$2,431.00
EUB4S96-2D	96"x21"	2-24"	135	\$2,765.00

SLIM-LINE UNDERBAR COMPARTMENT SINKS

MODEL	SIZE	DB/L	WT	LIST
2 COMPARTMENT SINKS				
EUB2S36SL-1LD	36"x18"	1-11"	40	\$1,309.00
EUB2S48SL-1LD	48"x18"	1-22-1/4"	67	\$1,407.00
EUB2S48SL-2D	48"x18"	2-11-1/2"	65	\$1,427.00
3 COMPARTMENT SINKS				
EUB3S40SL	48"x18"	-	52	\$1,452.00
EUB3S48SL-1LD	48"x18"	11-7/8"	73	\$1,641.00
EUB3S60SL-1LD	60"x18"	23-7/8"	80	\$1,628.00
EUB3S60SL-2D	60"x18"	11-3/4"	90	\$1,756.00
EUB3S72SL-2D	72"x18"	17-1/4"	100	\$1,873.00
EUB3S84SL-2D	84"x18"	23-1/4"	107	\$1,907.00
EUB3S96SL-2D	96"x18"	29-1/4"	133	\$2,308.00
4 COMPARTMENT SINKS				
EUB4S72SL-2D	72"x18"	2-12"	101	\$2,124.00
EUB4S84SL-2D	84"x18"	2-18"	115	\$2,245.00
EUB4S96SL-2D	96"x18"	2-24"	127	\$2,353.00

Underbar Blender Shelf



EUBBS-12



"EUBBS" Blender Shelf

- 18 Gauge 300 Series Stainless Steel
- Electric Cord Cut-Out w/Rubber Grommet
- Bolts Directly onto Dump Sinks (EUBDS-1218 & EUBDS-1221, Page 85) & Drain Boards (EUBD-1218 & EUBD-1818, Page 90)

MODEL	SIZE	WT	LIST
EUBBS-12	12"x8"	4	\$108.00

Underbar Dump Sinks



"EUBDS" Underbar Dump Sinks

- 18 Gauge 300 Series Stainless Steel
- FAB Sink Bowl: 14"x10"x6"
- Stainless Steel Legs & Bracing w/ Adjustable Bullet Feet
- 29-1/2" Working Height
- 4" O.C. Faucet Holes

FLEXIBLE WATER LINE CONNECTORS RECOMMENDED WITH SHALLOW MOUNT FAUCETS (SOLD SEPARATELY)



EUBDS-1014-SL



PB-WL-36

MODEL	WT	LIST
FLEXIBLE WATER LINE CONNECTORS FOR SHALLOW MOUNT FAUCETS ONLY		
PB-WL-36	0.188	\$75.00



EUBDS-1014

UNDERBAR DUMP SINKS

ADD-ON FAUCETS

MODEL	SIZE	WT	LIST	MODEL	SPOUT	WT	LIST	MODEL	SPOUT	WT	LIST
SLIM-LINE, 18" WIDTH				ECONOMY SHALLOW MOUNT FAUCETS				HEAVY DUTY SHALLOW MOUNT FAUCETS			
EUBDS-1014-SL	14"x18"	41	\$656.00	PBF-W2-6LF	6" Swing	3	\$149.00	PBF-4SM2-6LF	6" Swing	6	\$252.00
EUBDS-1218	12"x18"	29	\$651.00	-	-	-	-	PBF-4SM2-10LF	10" Swing	6	\$273.00
STANDARD, 21" WIDTH				ECONOMY FAUCETS				HEAVY DUTY FAUCETS			
EUBDS-1014	14"x21"	38	\$643.00	PBF-4-D-LF	3.5" GN	6	\$118.00	PBF-4DM-3GLF	3" GN	4	\$231.00
EUBDS-1221	12"x21"	32	\$681.00	PBF-4-D-10LF	10" Swing	4	\$90.00	-	-	-	-

Underbar Dump Sink w/Soap & Towel Dispenser



"EUBDS" Underbar Dump Sink w/Soap & Towel Dispenser

- 18 Gauge 300 Series Stainless Steel
- FAB Sink Bowl: 14"x10"x6"
- Stainless Steel Legs & Bracing w/ Adjustable Bullet Feet
- 29-1/2" Working Height
- 4" O.C. Faucet Holes

FLEXIBLE WATER LINE CONNECTORS RECOMMENDED WITH SHALLOW MOUNT FAUCETS (SOLD SEPARATELY)



EUBDS-1518STD



PB-WL-36

MODEL	WT	LIST
FLEXIBLE WATER LINE CONNECTORS FOR SHALLOW MOUNT FAUCETS ONLY		
PB-WL-36	0.188	\$75.00

DUMP SINKS W/SOAP & TOWEL DISPENSER

ADD-ON FAUCETS

MODEL	SIZE	WT	LIST	MODEL	SPOUT	WT	LIST	MODEL	SPOUT	WT	LIST
SLIM-LINE, 18" WIDTH				ECONOMY SHALLOW MOUNT FAUCETS				HEAVY DUTY SHALLOW MOUNT FAUCETS			
EUBDS-1218STD	12"x18"	38	\$1,288.00	PBF-WMB-3GLF	3.5" GN	1	\$40.00	PBF-4SM2-3GLF	3.5" GN	6	\$251.00
EUBDS-1518STD	15"x18"	38	\$1,303.00	PBF-WMB-3GLF	3.5" GN	1	\$40.00	PBF-4SM2-5GLF	5" GN	6	\$263.00
EUBDS-1518STD	15"x18"	38	\$1,303.00	PBF-WMB-3GLF	3.5" GN	1	\$40.00	PBF-4SM2-3GLF	3.5" GN	6	\$251.00
EUBDS-1518STD	15"x18"	38	\$1,303.00	PBF-WMB-3GLF	3.5" GN	1	\$40.00	PBF-4SM2-5GLF	5" GN	6	\$263.00
STANDARD, 21" WIDTH				ECONOMY FAUCETS				HEAVY DUTY FAUCETS			
EUBDS-1221STD	12"x21"	41	\$1,303.00	PBF-WMB-3GLF	3.5" GN	1	\$40.00	PBF-4SM2-3GLF	3.5" GN	6	\$251.00
EUBDS-1521STD	15"x21"	41	\$1,319.00	PBF-WMB-3GLF	3.5" GN	1	\$40.00	PBF-4SM2-5GLF	5" GN	6	\$263.00
EUBDS-1521STD	15"x21"	41	\$1,319.00	PBF-WMB-3GLF	3.5" GN	1	\$40.00	PBF-4SM2-3GLF	3.5" GN	6	\$251.00
EUBDS-1521STD	15"x21"	41	\$1,319.00	PBF-WMB-3GLF	3.5" GN	1	\$40.00	PBF-4SM2-5GLF	5" GN	6	\$263.00

Underbar Ice Bins w/Cold Plate



EUBIB-2421CP7



"EUBIB" Underbar Ice Bins w/Cold Plate

Cold Plate:

- Stainless Steel Circuits In Solid Aluminum Plate
- Available In 7-Circuit & 10-Circuit Cold Plate

Underbar Ice Bin:

- 18 Gauge 300 Series Stainless Steel
- Insulated Ice Bin 12" Deep w/Drain
- Stainless Steel Legs & Bracing w/Adjustable Bullet Feet
- 29-1/2" Working Height
- Ice Bin Lids Included

MODEL	SIZE	WT	LIST
SLIM-LINE ICE BIN: 7-CIRCUIT COLD PLATE			
EUBIB-2418CP7	24"x18"	65	\$2,193.00
EUBIB-3018CP7	30"x18"	138.5	\$2,392.00
EUBIB-3618CP7	36"x18"	92	\$2,517.00
EUBIB-4818CP7	48"x18"	137	\$2,607.00
SLIM-LINE ICE BIN: 10-CIRCUIT COLD PLATE			
EUBIB-3018CP10	30"x18"	85	\$3,020.00
EUBIB-3618CP10	36"x18"	94	\$3,187.00
EUBIB-4818CP10	48"x18"	143	\$3,516.00

MODEL	SIZE	WT	LIST
STANDARD ICE BIN: 7-CIRCUIT COLD PLATE			
EUBIB-2421CP7	24"x21"	75	\$2,193.00
EUBIB-3021CP7	30"x21"	94	\$2,289.00
EUBIB-3621CP7	36"x21"	105	\$2,401.00
EUBIB-4821CP7	48"x21"	150	\$2,498.00
STANDARD ICE BIN: 10-CIRCUIT COLD PLATE			
EUBIB-3021CP10	30"x21"	96	\$2,930.00
EUBIB-3621CP10	36"x21"	107	\$3,090.00
EUBIB-4821CP10	48"x21"	156	\$3,410.00

"UB" Bottle Well Holder

- Fits Standard 21" Ice Bins With & Without Cold Plates



MODEL	WT	LIST
UB-BWH	2.35	\$52.00

Underbar Ice Bins w/o Cold Plate



EUBIB-12-2421



"EUBIB" Underbar Ice Bins w/o Cold Plate

- 18 Gauge 300 Series Stainless Steel
- Insulated Ice Bin 12" Deep w/Drain
- Stainless Legs & Bracing w/Adjustable Bullet Feet
- 29-1/2" Working Height
- Ice Bin Lids Included

NOTE: Underbar Speed Rail Sold Separately

MODEL	SIZE	WT	LIST
SLIM-LINE UNDERBAR ICE BINS			
EUBIB-2418	24"x18"	61	\$1,025.00
EUBIB-3018	30"x18"	68	\$1,288.00
EUBIB-3618	36"x18"	80	\$1,475.00
EUBIB-4818	48"x18"	104	\$1,615.00
STANDARD UNDERBAR ICE BINS			
EUBIB-12-2421	24"x21"	71	\$957.00
EUBIB-12-3021	30"x21"	79	\$1,171.00
EUBIB-12-3621	36"x21"	93	\$1,353.00
EUBIB-12-4821	48"x21"	121	\$1,485.00

Underbar Insulated Drop-In Ice Bins



"PB-DIIB" Underbar Insulated Drop-In Ice Bins

- 14 Gauge Type 300 Stainless Steel Deck
- 18 Gauge Type 300 Stainless Steel Base
- Includes Ice Bin Lid & Drain

MODEL	SIZE	WT	LIST
DROP-IN ICE BINS W/10-CIRCUIT COLD PLATE			
PB-DIIB2820CP10	20"x28"x14-3/8"	119.6	\$2,628.00
PB-DIIB3420CP10	20"x34"x14-3/8"	126.2	\$2,883.00
DROP-IN ICE BINS			
PB-DIIB1218	18"x12"x14-3/8"	23.1	\$744.00
PB-DIIB2218	18"x22"x14-3/8"	40.8	\$994.00
PB-DIIB2818	18"x28"x14-3/8"	48.3	\$1,128.00
PB-DIIB3418	18"x34"x14-3/8"	56.4	\$1,286.00

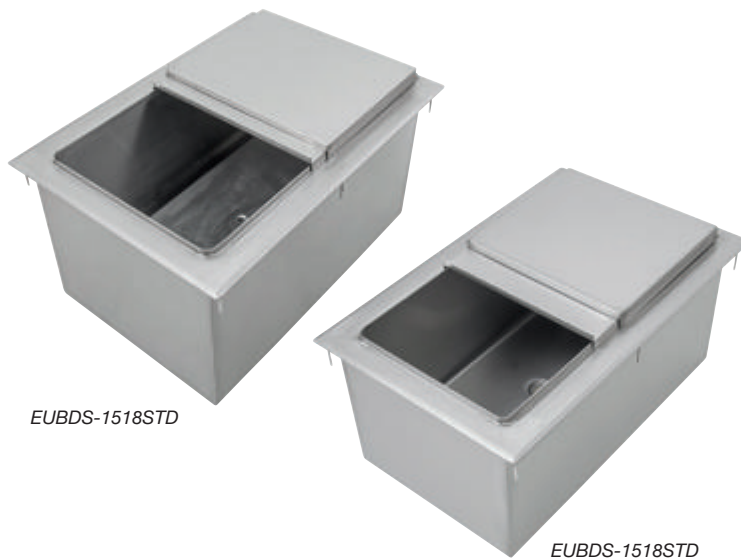

EUBDS-1518STD

EUBDS-1518STD

Underbar Drop-In Ice Bin w/Water Station

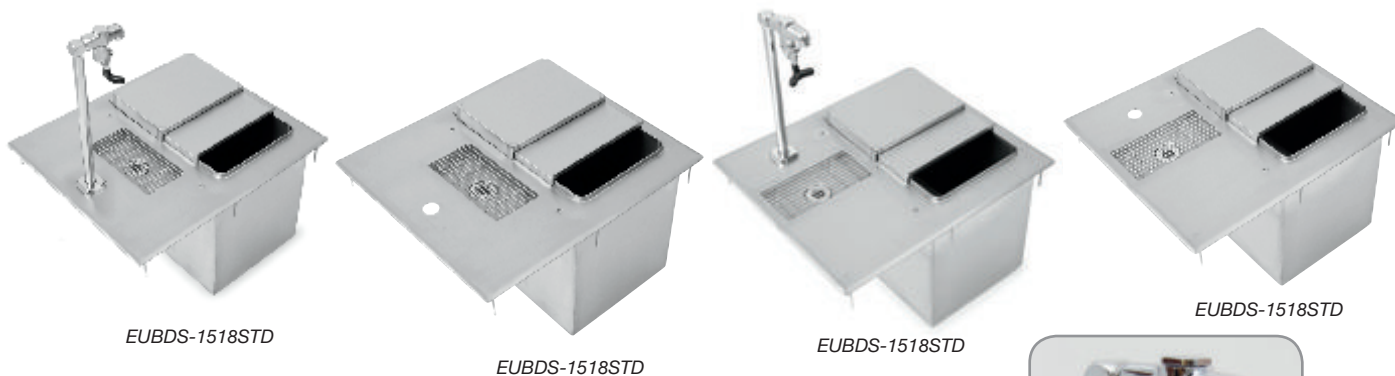

EUBDS-1518STD

EUBDS-1518STD

EUBDS-1518STD

EUBDS-1518STD



"PB-DIIB" Underbar Drop-In Ice Bins w/Water Station

- 14 Gauge Type 300 Stainless Steel Deck
- 18 Gauge Type 300 Stainless Steel Base
- Includes Ice Bin Lid & Drain, Water Sink Grate, Removable Side Splash & Drains
- Optional With Or Without Glass Filler Faucet

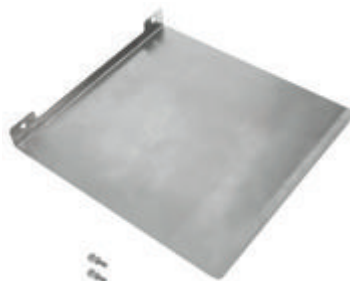

MODEL	BASIN SIZE	OVERALL SIZE	FAUCET	WT	LIST
PB-DIIBWS1821-P	13"x9"x11"	18"x21"x13"	Includes PBF-SGF-LF	30	\$1,331.00
PB-DIIBWS1821	13"x9"x11"	18"x21"x13"	N/A	29	\$1,136.00
PB-DIIBWS2118-P	9"x13"x11"	21"x18"x13"	Includes PBF-SGF-LF	30	\$1,331.00
PB-DIIBWS2118	9"x13"x11"	21"x18"x13"	N/A	29	\$1,136.00

Underbar Storage Cabinets



EUBPOS-1825L



"EUBPOS" Underbar Point Of Service Cabinet

- 18 Gauge 300 Series Stainless Steel
- 11" High Back Splash
- 2" Rubber Grommet In Top Back Center To Route Cables
- Hinged Door With Lock (Available In LH or RH)
- 14-1/4" Opening In Front Base To House CPU
- Vented Door & Sides For Increased Air Circulation

MODEL	SIZE	WT	LIST
EUBPOS-1825L	18"x25"	62	\$2,305.00
EUBPOS-2425L	24"x25"	73	\$2,396.00



EUBCS-2418



"EUBCS" Underbar Chemical Storage Cabinet

- 18 Gauge 300 Series Stainless Steel
- 29-1/2" Working Height
- Stamped Ribbed LH Drain Board Sloped 1/2" Towards Sink
- 18 Gauge Fabricated Sink Bowl (10"x14"x6")
- Raised Marine Edge
- 4" O.C. Splash Mount Faucet Holes (EUBCS-2421)
REQUIRES SHALLOW SPLASHMOUNT FAUCET, PG. 82-83
- Fixed Storage Shelves
- Stainless Steel Legs w/Adjustable Feet

MODEL	SIZE	WT	LIST
EUBCS-2418	24"x18"	57	\$1,814.00
EUBCS-2421	24"x21"	62	\$1,836.00



EUBGRS-24-2



EUBGRS-24-3



"EUBGRS" Underbar Glass Rack Storage Cabinet

- 18 Gauge 300 Series Stainless Steel
- Ribbed Drainboard Top w/Drain
- EUBGRS-24-2: Supplied w/One Solid Fixed Mid-Shelf
- EUBGRS-24-3: Supplied w/Fixed Rack Storage Angles
- Stainless Steel Legs & Adjustable Feet
- Glass Racks Not Included

MODEL	SIZE	WT	LIST
EUBGRS-24-2	24"x21"	80	\$972.00
EUBGRS-24-3	24"x21"	85	\$972.00



"D2020" Glass Rack Dollies

- Aluminum Construction
- 3" Plate Casters
- Glass Racks Not Included

MODEL	SIZE	WT	LIST
D2020-GT	21"x21"	10	\$264.00



D2020-GT

Underbar Blender Stations



PBF-W2-6LF



PBF-4SM2-6LF



PB-WL-36



EUBBS-1410-SL



EUBBS-1410



EUBBS-0909



"EUBBS" Underbar Blender Stations

- 18 Gauge 300 Series Stainless Steel
- Stainless Steel Legs & Bracing
- 29-1/2" Working Height
- 4" O.C. Faucet Holes

REQUIRES "PBF" SHALLOW SPLASHMOUNT FAUCET

BLENDER STATION ADD-ONS

MODEL	WT	LIST
ECONOMY SHALLOW MOUNT FAUCETS		
PBF-W2-6LF	3	\$149.00
HEAVY DUTY SHALLOW MOUNT FAUCETS		
PBF-4SM2-6LF	6	\$252.00
FLEXIBLE WATER LINE CONNECTORS		
PB-WL-36	0.188	\$75.00

MODEL	FAB SINK BOWL	SIZE	WT	LIST
SPACE SAVER UNDERBAR BLENDER STATION				
EUBBS-0909	9"X9"X6"	12"x21"	30	\$644.00
SLIM-LINE UNDERBAR BLENDER STATION				
EUBBS-1410	10"x14"x6"	18"x21"	52	\$660.00
STANDARD UNDERBAR BLENDER STATION				
EUBBS-1410-SL	14"x10"x6"	18"x18"	52	\$608.00

Underbar 4 Step Liquor Display



"EUBLD" 4 Step Liquor Display

- 18 Gauge 300 Series Stainless Steel
- 4 Step Liquor Display
- Stainless Steel Legs & Bracing w/Adjustable Bullet Feet

MODEL	SIZE	WT	LIST
EUBLD-1218	12"x18-1/4"	30	\$1,010.00
EUBLD-1818	18"x18-1/4"	36	\$1,162.00
EUBLD-2418	24"x18-1/4"	39	\$1,423.00
EUBLD-1221	12"x21-1/4"	32	\$1,010.00
EUBLD-1821	18"x21-1/4"	37	\$1,162.00
EUBLD-2421	24"x21-1/4"	40	\$1,423.00
EUBLD-3621	36"x21-1/4"	45	\$1,646.00



EUBLD-3621

Underbar Drain Boards & Trash Chutes



"EUBD" Underbar Drain Boards

- 18 Gauge 300 Series Stainless Steel
- Stainless Steel Legs & Bracing w/Adjustable Bullet Feet
- Stamped Ribbed Drain Boards
- 29-1/2" Working Height

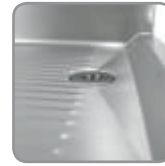

EUBD-1818

STANDARD UNDERBAR

SLIM-LINE UNDERBAR

MODEL	SIZE	WT	LIST
EUBD-1221	12"x21"	32	\$495.00
EUBD-1821	18"x21"	37	\$578.00
EUBD-2421	24"x21"	40	\$627.00
EUBD-3021	30"x21"	44	\$710.00
EUBD-3621	36"x21"	48	\$776.00
EUBD-4821	48"x21"	60	\$873.00

MODEL	SIZE	WT	LIST
EUBD-1218	12"x18"	30	\$567.00
EUBD-1818	18"x18"	36	\$633.00
EUBD-2418	24"x18"	39	\$693.00
EUBD-3018	30"x18"	42	\$779.00
EUBD-3618	36"x18"	46	\$851.00
EUBD-4818	48"x18"	55	\$1,010.00



EUBSS-12R



"EUBD" Underbar Splash Guard Add-On For "EUBD" Drain Boards

- 18 Gauge 300 Series Stainless Steel
- Side Splash Each Sold Separately
- Kits Can Be Purchased Uninstalled Or Pre-Installed At The Factory. Must Specify Underbar Equipment For Factory Installation

MODEL	SIZE	WT	LIST
UNINSTALLED - INCLUDES HARDWARE			
EUBSS-12L or R	12"x5"	0.85	\$54.00
EUBSS-18L or R	18"x5"	1.25	\$54.00
PRE-INSTALLED AT FACTORY			
EUBSS-12L-I or 12R-I	12"x5"	0.85	\$202.00
EUBSS-18L-I or 18R-I	18"x5"	1.25	\$202.00
EUBSS-21L-I or 21R-I	21"x5"	1.45	\$202.00



"EUBD" Underbar Corner Drain Board

- 18 Gauge 300 Series Stainless Steel
- Stainless Steel Legs & Bracing w/Adjustable Bullet Feet
- Stamped Ribbed 29-1/2"
- Corner Drain Board



EUBD-2121-C



"EUBDWC" Underbar Trash Receptacle Cover

- 16 Gauge 300 Series Stainless Steel
- Removable Trash Chute
- Stainless Steel Legs & Bracing w/Adjustable Bullet Feet
- Accommodates Rubbermaid® 16 GAL Slim Jim Trash Can (11"W x 22"L x 25" H)



EUBDWC-1225

EUBDWC-1525

EUBDWC-1825

MODEL	SIZE	WT	LIST
EUBDWC-1825	18"x25"	42	\$1,251.00
EUBDWC-1525	15"x25"	27	\$839.00
EUBDWC-1225	12"x25"	7	\$335.00

MODEL	SIZE	WT	LIST
EUBD-2121-C	21"x21"	34	\$907.00

Underbar Soda Gun Chase Filler



"EUBSMH" Underbar Soda Gun Chase Filler

- 18 Gauge Type 300 Stainless Steel
- Mounts To Adjacent Underbar Equipment
- Slotted Key Holes On Back For Additional Mounting Options
- Removable Cover
- Does Not Include Soda Gun



EUBSMH-0418

MODEL	SIZE	WT	LIST
EUBSMH-0418	4"x18-1/4"	18	\$421.00

Underbar Speed Rails



"EUBSR" Underbar Speed Rails

- 18 Gauge 300 Series Stainless Steel
- Single Speed Rail Dimension: 4"x4"

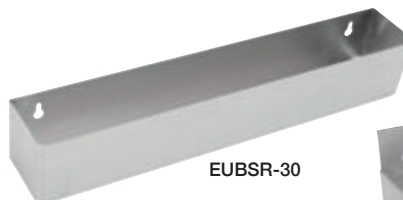

EUBSR-30



EUBSR-2-30

LENGTH	SINGLE RAIL			DOUBLE RAIL		
	MODEL	WT	LIST	MODEL	WT	LIST
24"	EUBSR-24	6	\$100.00	EUBSR-2-24	12	\$192.00
30"	EUBSR-30	7	\$106.00	EUBSR-2-30	14	\$198.00
36"	EUBSR-36	8	\$123.00	EUBSR-2-36	16	\$214.00
48"	EUBSR-48	10	\$138.00	EUBSR-2-48	20	\$220.00

Poly Steam Table Boards

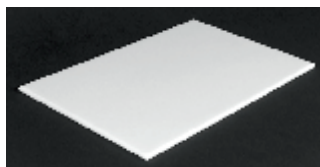

"PL" Replacement Poly Tops

- 1/2" or 3/4" Thick, Reversible
- Custom Lengths - Go To The Next Larger Size, +10% Per List
- Wood Steam Table Boards (Page 20)

	SIZE	8" WIDE			10" WIDE			12" WIDE		
		MODEL	WT	LIST	MODEL	WT	LIST	MODEL	WT	LIST
1/2"	48"	PL16	6	\$53.00	PL21	8	\$65.00	PL26	10	\$74.00
	60"	PL17	8	\$67.00	PL22	10	\$78.00	PL27	12	\$94.00
	72"	PL18	9	\$80.00	PL23	11	\$96.00	PL28	14	\$109.00
	84"	PL19	11	\$96.00	PL24	13	\$110.00	PL29	17	\$132.00
	96"	PL20	13	\$109.00	PL25	15	\$126.00	PL30	20	\$152.00
3/4"	48"	PL62	9	\$74.00	PL67	12	\$91.00	PL72	14	\$106.00
	60"	PL63	12	\$91.00	PL68	15	\$108.00	PL73	18	\$125.00
	72"	PL64	14	\$108.00	PL69	18	\$126.00	PL74	21	\$144.00
	84"	PL65	16	\$122.00	PL70	20	\$143.00	PL75	25	\$172.00
	96"	PL66	19	\$138.00	PL71	23	\$165.00	PL76	28	\$197.00

*Note Actual Poly Thickness: 1/2" = 7/16", 3/4" = 11/16

Janitor & Mat Washing Cabinet



MOP/BROOM HOLDER

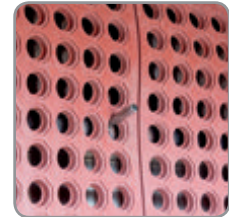

MAT HANGERS



PBF-SS-6



PB-HOSE-120



FOLD DOWN
CHEMICAL SHELF

"PBMC" Janitor & Mat Washing Cabinet

- 8 Gauge Type 300 Stainless Steel With #4 Polish Satin Finish
- (2) Swing Double Panel Doors With Lock Handle
- Mat Hangers
- (1) Oversized Sink 38" x 20" x 6" with 3-1/2" Drain
- (1) Side Mounted Mop/Broom Holder With Locking Cam
- (1) Fold Down Chemical Shelf
- (1) Heavy Duty Service Faucet And (1) 10' Hose
- Vented Door Panels

MODEL	SIZE	WT	LIST
PBMC-432683	43"x26"x83"	249	\$8,267.00

Janitor Cabinet w/Mop Sink



PBF-SS-6



MOP/BROOM
HOLDER
WITH LOCKING CAM



PB-HOSE-120



MOP SINK
24" x 24" x 24"

"PBJC" Janitor Cabinet w/Mop Sink

- 18GA Type 300 Stainless Steel With #4 Polish, Satin Finish
- All Exposed Hardware Is Tamper Resistant
- Includes Overhead Shelf For Chemical Storage
- Two Swing Lockable Louvered Doors
- Bottoms Of Bowls Formed For Drainage To 3-1/2" Diameter Die Stamped Opening
- (1) Heavy Duty Service Faucet And (1) 10' Hose
- Rear Mounted Mop Holder With Locking Cams

MODEL	SIZE	WT	LIST
PBJC-252284-2D	25"x22"x84"	174	\$7,639.00
PBJC-303084	30"x30"x84"	228	\$6,980.00

Deluxe Janitor Cabinet w/Mop Sink

"PBJC" Janitor Cabinet w/Mop Sink

- 18GA Type 300 Stainless Steel With #4 Polish Satin Finish
- (2) SWING Double Panel Doors With Handles and Magnetic Latches
- Available In Left Side or Right Side Configuration
- MOP SINK Compartment Side Includes:
 - (1) Oversized Mop Sink 20" x 16" x 12" with 3-1/2" Drain
 - (1) Overhead Storage Shelf
 - (2) Side Mounted Mop/Broom Holder with Locking Cam
 - Panel-Less Back
- Storage Compartment Side Includes:
 - (3) STORAGE SHELVES
 - Bottom Storage Area
- Vented Side Panels
- Includes (1) Heavy Duty Service Faucet (PBF-SS-6)
- Includes (1) 10' Service Faucet Hose (PB-HOSE-120)

MODEL	SIZE	WT	LIST
PBJC-4884-L	48"x22"x84"	410	\$8,627.00
PBJC-4884-R	48"x22"x84"	410	\$8,627.00



PBJC-4884-L



MOP/BROOM HOLDER W/ LOCKING CAM



MOP SINK 20"x16"x12"



Mobile Hand Wash Sink



MHS-2624



INSIDE MOBILE HAND WASH SINK CABINET

"MHS" Mobile Hand Wash Sink

- 16 Gauge Stainless Steel Top
- 18 Gauge Stainless Steel Panels
- 20 Gauge Stainless Steel Hinged Door w/Magnetic Catches
- Marine Inverted "V" Front Edge
- 8" Rear Risers & Side Splashes
- Drop-In Sink
- Deck Mount Faucet 4" O.C.
- Soap Dispenser
- Heavy Duty 5" Locking Casters
- Fresh Water Pump
- Water Heater
- 5 Gallon Clean Water Container
- 6 Gallon Grey Water Container
- GFI Outlet With 6 Foot Cord
- All Components are UL Listed

Mop Sinks



"PBMS" Mop Sinks

- 16 Gauge 300 Series Stainless Steel
- Includes 3-1/2" Free Flow Drain
- Does NOT Include Faucet

MODEL	SIZE	WT	LIST
PBMS2016-6	1-20"x16"x6"	35	\$685.00
PBMS2016-12	1-20"x16"x12"	45	\$816.00
PBMS2424-6	24"x24"x6"	40	\$782.00
PBMS2424-12	1-24"x24"x12"	70	\$1,067.00
PBMS2820-6	1-28"x20"x6"	50	\$2,238.00
PBMS2820-12	1-28"x20"x12"	70	\$2,238.00



PBMS2016-6



PBMS2820-12

MODEL	DESC	WT	LIST
PBF-SS-6	Service Faucet w/Vacuum Breaker	5	\$240.00



PBF-SS-6

Mobile Soak Sink



"PB-SS" Mobile Soak Sink

- 16 Gauge 300 Series Stainless Steel
- Marine Edge w/Corner Bumpers
- Stainless Steel Legs w/Locking Casters



MODEL	SIZE	WT	LIST
PB-SS-208	20"x20"x8"	35	\$842.00



PB-SS-208

Condensate & Exhaust Hoods



"C2HB" Ventless Condensate Hood

- 18 Gauge Stainless Steel
 - Full Perimeter Gutter
 - Removable Condensate Baffle
 - Rear Drain Tube
 - Welded Hanging Brackets
- NOTE: Check Local Codes For Approval

MODEL	SIZE	WT	LIST
C2HB-42-2	42"x42"	42	\$3,585.00



"C2H" Condensate Hoods

- 18 Gauge Stainless Steel
- Full Perimeter Gutter
- Welded Hanging Brackets
- Started Exhaust Duct Collar

MODEL	SIZE	WT	LIST
C2H-36-2	36"x36"	120	\$1,769.00
C2H-42-2	42"x42"	210	\$2,081.00
C2H-60-2	60"x42"	300	\$2,171.00



"C2HL" Type II Exhaust Hoods

- 18 Gauge Stainless Steel
- Front & Back Gutter
- (1) Vapor Proof Light
- Started Exhaust Duct Collar
- Welded Hanging Brackets

MODEL	SIZE	WT	LIST
C2HL-4548	48"x45"	95	\$2,040.00
C2HL-4560	60"x45"	106	\$2,841.00
C2HL-4572	72"x45"	125	\$3,035.00
C2HL-4584	84"x45"	140	\$3,166.00
C2HL-4596	96"x45"	160	\$3,297.00

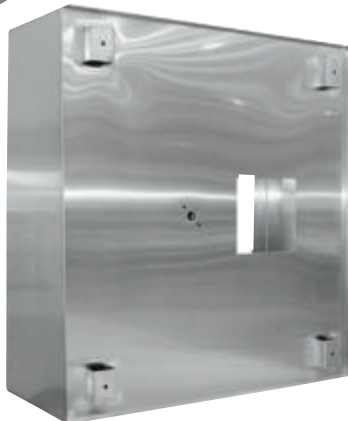

Stainless Steel & Fiberglass Custom Floor Troughs

	NSF STAINLESS STEEL				FIBERGLASS			
	MODEL	SIZE	WT	LIST	MODEL	SIZE	WT	LIST
12" WIDE	FTSG-1224	12"x24"	25	\$2,113.00	FTFG-1224	12"x24"	21	\$1,647.00
	FTSG-1236	12"x36"	37	\$2,813.00	FTFG-1236	12"x36"	34	\$2,195.00
	FTSG-1248	12"x48"	50	\$3,033.00	FTFG-1248	12"x48"	42	\$2,366.00
	FTSG-1260	12"x60"	62	\$3,575.00	FTFG-1260	12"x60"	53	\$2,789.00
	FTSG-1272	12"x72"	75	\$3,693.00	FTFG-1272	12"x72"	63	\$2,880.00
	FTSG-1284	12"x84"	90	\$4,822.00	FTFG-1284	12"x84"	77	\$3,761.00
	FTSG-1296	12"x96"	100	\$5,355.00	FTFG-1296	12"x96"	83	\$4,177.00
	FTSG-12108	12"x108"	112	\$5,889.00	FTFG-12108	12"x108"	95	\$4,594.00
	FTSG-12120	12"x120"	125	\$6,424.00	FTFG-12120	12"x120"	106	\$5,011.00
	18" WIDE	FTSG-1824	18"x24"	37	\$2,193.00	FTFG-1824	18"x24"	30
FTSG-1836		18"x36"	56	\$2,920.00	FTFG-1836	18"x36"	50	\$2,277.00
FTSG-1848		18"x48"	76	\$3,149.00	FTFG-1848	18"x48"	76	\$2,456.00
FTSG-1860		18"x60"	93	\$3,712.00	FTFG-1860	18"x60"	83	\$2,895.00
FTSG-1872		18"x72"	105	\$4,026.00	FTFG-1872	18"x72"	93	\$3,141.00
FTSG-1884		18"x84"	115	\$5,005.00	FTFG-1884	18"x84"	102	\$3,904.00
FTSG-1896		18"x96"	135	\$5,560.00	FTFG-1896	18"x96"	120	\$4,337.00
FTSG-18108		18"x108"	150	\$6,114.00	FTFG-18108	18"x108"	133	\$4,769.00
FTSG-18120		18"x120"	165	\$6,671.00	FTFG-18120	18"x120"	146	\$5,203.00
24" WIDE		FTSG-2424	24"x24"	49	\$3,217.00	FTFG-2424	24"x24"	45
	FTSG-2430	24"x30"	62	\$3,725.00	FTFG-2436	24"x36"	74	\$2,905.00
	FTSG-2436	24"x36"	75	\$3,725.00	FTFG-2448	24"x48"	92	\$3,624.00
	FTSG-2448	24"x48"	100	\$4,645.00	FTFG-2460	24"x60"	115	\$4,106.00
	FTSG-2472	24"x72"	150	\$5,635.00	FTFG-2472	24"x72"	138	\$4,395.00
	FTSG-2484	24"x84"	175	\$6,754.00	FTFG-2484	24"x84"	162	\$5,268.00
	FTSG-2496	24"x96"	221	\$7,474.00	FTFG-2496	24"x96"	206	\$5,830.00
	FTSG-24108	24"x108"	230	\$8,481.00	FTFG-24108	24"x108"	226	\$6,615.00
	FTSG-24120	24"x132"	185	\$8,962.00	FTFG-24120	24"x120"	246	\$6,990.00

"FTSG & FTFG" Custom Floor Troughs

- 14 Gauge 300 Series Stainless Steel w/ Mounting Flange
- Removable 3/16" x 1" Stainless Steel Flatbar Subway Grate
- 4" Round Stainless Steel No-Hub Pipe Construction
- FTSG (Stainless Steel) Is NSF Certified, FTFG (Fiberglass) Is Not NSF Certified

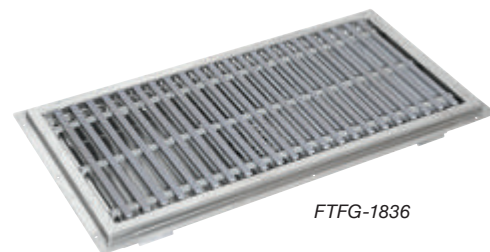
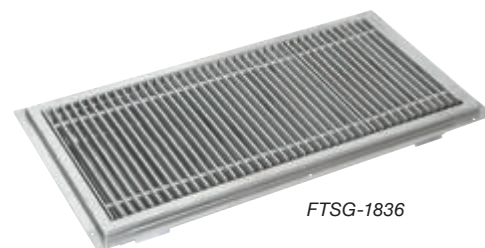

Universal Deep Fryer Splash Guards

"FSG" Universal Deep Fryer Splash Guards

- 18 Gauge 300 Stainless Steel
- Fits Left or Right Side Of Fryer
- Sold Individually

MODEL	SIZE	WT	LIST
FSG-2018	20"x18"	4.5	\$131.00



Carbon Steel Grease Interceptors

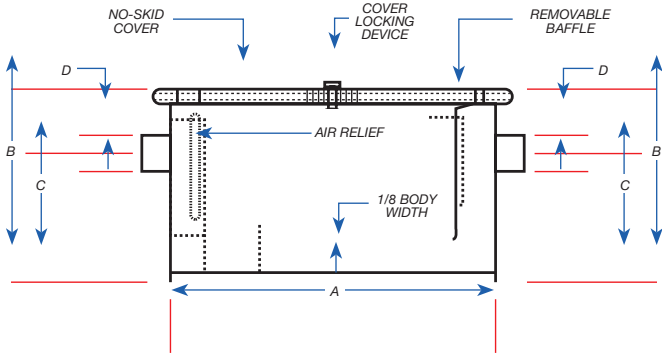

GT40-GT100



GT8-GT30

"GT" Carbon Steel Grease Interceptors

- Both Ends Accept No-Hub Adapters For Steel Or Plastic
- T-Vent Pipe Included

MODEL	SIZE	WIDTH	G.P.M CAPACITY (LBS)	GREASE CAPACITY (LBS)	A	B	C	D	WT	LIST
GT-8	8#	10-1/2"	4	8	14-7/32"	11-1/5"	7-1/2"	2"	43	\$320.00
GT-14	14#	13-1/2"	7	14	16-7/32"	18-1/3"	8-3/32"	2"	38	\$351.00
GT-20	20#	14-1/2"	10	20	20-1/8"	12-1/10"	8-3/32"	2"	68	\$387.00
GT-30	30#	16"	15	30	20-1/2"	13-13/16"	10-13/32"	2-1/2"	78	\$546.00
GT-40	40#	16"	20	40	22-1/2"	15"	11-1/2"	3"	88	\$708.00
GT-50	50#	17-1/2"	25	50	24-1/2"	16-1/2"	12"	3"	98	\$885.00
GT-70	70#	18"	35	70	28-1/2"	19-5/16"	14-3/32"	3-1/2"	130	\$1,025.00
GT-100	100#	22-1/4"	50	100	30-1/2"	21-1/2"	16-3/32"	4"	175	\$1,165.00

Wall Corner Guards



"CORNER" Wall Corner Guards

- 16 Gauge Stainless Steel
- 2"x2" and 4"x4" Sizes
- Available For Inside Or Outside Corners
- Sold Individually

MODEL	SIZE	WT	LIST
CORNER482-OUT	2"x2"x48"	4	\$102.00
CORNER602-OUT	2"x2"x60"	5	\$118.00
CORNER962-OUT	2"x2"x96"	7	\$185.00
CORNER484-OUT	4"x4"x48"	7	\$134.00
CORNER844-IN	4"x4"x84"	12	\$235.00



CORNER482-OUT

Dish Storage Cabinet



"EDSC8" Economy Dish Storage Cabinet

- 18 Gauge 300 Series Stainless Steel
- Fixed Mid-Shelf

MODEL	SIZE	WT	LIST
EDSC8-1548	48"x15"	127	\$1,025.00
EDSC8-1560	60"x15"	194	\$1,185.00
EDSC8-1572	72"x15"	226	\$1,361.00
EDSC8-1848	48"x18"	187	\$1,611.00
EDSC8-1860	60"x18"	246	\$1,886.00
EDSC8-1872	72"x18"	286	\$2,159.00



EDSC8-1560

Ergonomic Adjustable LIFT Tables



LT6-3048SSW

"LT6" Flat Top Hydraulic LIFT Tables w/Lower Shelf

- 16 Gauge Stainless Steel Flat Top
- Fixed Stainless Steel Undershef
- Hydraulic Lift System
- 32"-40" Adjustable Table Height
- 8" Stroke Lift System Cylinders
- Hand Crank Height Adjustment
- Foldable Hand Crank When Not In Use
- Adjustable Floor Glides

MODEL	SIZE	WT	LIST
LT6-3048SSW	48"x30"	145	\$6,130.00
LT6-3060SSW	60"x30"	165	\$6,396.00
LT6-3072SSW	72"x30"	185	\$6,822.00



LT6R5-3048SSW

"LT6" Flat Top Hydraulic LIFT Tables w/Lower Shelf & 5" Riser

- 16 Gauge Stainless Steel Top w/5" Riser
- Fixed Stainless Steel Undershef
- Hydraulic Lift System
- 32"-40" Adjustable Table Height
- 8" Stroke Lift System Cylinders
- Hand Crank Height Adjustment
- Foldable Hand Crank When Not In Use
- Adjustable Floor Glides

MODEL	SIZE	WT	LIST
LT6R5-3048SSW	48"x30"	150	\$6,261.00
LT6R5-3060SSW	60"x30"	170	\$6,533.00
LT6R5-3072SSW	72"x30"	190	\$6,927.00



Restaurant Dining Tops - Buyers Guide & Information

Always Order By Model Number, Size, Wood Species, Finish and Optional Edge, If Requested.

- **Wood Species:** Northern Hard Rock Maple, American Cherry, American Black Walnut, Appalachian Red Oak & Soft Maple
- **Finish:** All tops are finished with a semi-gloss polyurethane finish to insure easy care and a long service life.
- **Stains:** Boos House Stains: Sherwood, Walnut, Century and Mahogany are available at an additional charge with no minimum requirement. Custom Stains are available at an additional charge with a minimum requirement of (12) tops of the same stain color. STAINS ONLY AVAILABLE ON RED OAK & SOFT MAPLE.

All tops are available unfinished for finish application in the field. Use same model & price as shown, adding a "U" to the end of the model number. **Note: Unfinished Top Voids Factory Warranty.**

- **Assembly:** Butcher Block Tops are pre-drilled for respective base when ordered together. Custom drilling per template is available at additional \$10.00 list per top.

1. Choose Your Species



Northern Hard Rock Maple



American Cherry



American Black Walnut



Appalachian Red Oak



Soft Maple

Standard Species

Species Available w/Stain

2. Choose Your Rail Style

Ultra Premium Full Length Rails



Blended/ Jointed Rails



3. Choose Your Stain

Only for Appalachian Red Oak & Soft Maple (Page 102)

Appalachian Red Oak Stains

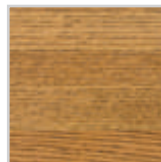

Sherwood Stain

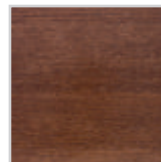

Walnut Stain

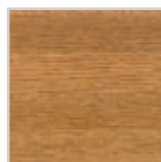

Century Stain



Mahogany Stain

Soft Maple Stains



Sherwood Stain

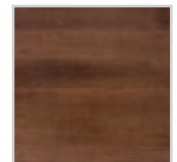

Walnut Stain



Century Stain

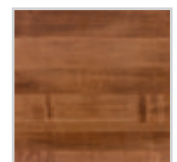

Mahogany Stain

Premium Full Length Rails, Non-Stainable

	NORTHERN HARD ROCK MAPLE				AMERICAN CHERRY			AMERICAN BLACK WALNUT			DOUBLE 1/4" RADIUS EDGE
	SIZE	MODEL	WT	MAPLE LIST	MODEL	WT	CHERRY LIST	MODEL	WT	WALNUT LIST	DBL 1/4" RADIUS
	Round										
	24" dia. x 1-1/2"	RTM-24	20	\$226.00	RTC-24	19	\$269.00	RTW-24	17	\$457.00	\$7.00
	30" dia. x 1-1/2"	RTM-30	32	\$322.00	RTC-30	30	\$420.00	RTW-30	26	\$607.00	\$9.00
	36" dia. x 1-1/2"	RTM-36	47	\$506.00	RTC-36	42	\$613.00	RTW-36	38	\$940.00	\$11.00
	42" dia. x 1-1/2"	RTM-42	63	\$671.00	RTC-42	58	\$813.00	RTW-42	52	\$1,360.00	\$12.00
	48" dia. x 1-1/2"	RTM-48	97	\$854.00	RTC-48	88	\$1,113.00	RTW-48	79	\$1,619.00	\$15.00
	52" dia. x 1-1/2"	RTM-52	114	\$1,055.00	RTC-52	103	\$1,354.00	RTW-52	93	\$1,997.00	\$17.00
	54" dia. x 1-1/2"	RTM-54	122	\$1,161.00	RTC-54	111	\$1,509.00	RTW-54	100	\$2,196.00	\$18.00
60" dia. x 1-1/2"	RTM-60	151	\$1,387.00	RTC-60	138	\$1,808.00	RTW-60	124	\$2,867.00	\$21.00	
	Square										
	24"x24"x1-1/2"	RTM-2424	26	\$185.00	RTC-2424	24	\$230.00	RTW-2424	22	\$351.00	\$9.00
	30"x30"x1-1/2"	RTM-3030	41	\$281.00	RTC-3030	38	\$360.00	RTW-3030	34	\$580.00	\$11.00
	36"x36"x1-1/2"	RTM-3636	59	\$461.00	RTC-3636	54	\$599.00	RTW-3636	49	\$872.00	\$13.00
	Rectangular										
	30"x24"x1-1/2"	RTM-2430	33	\$221.00	RTC-2430	30	\$233.00	RTW-2430	27	\$423.00	\$10.00
	36"x24"x1-1/2"	RTM-2436	40	\$291.00	RTC-2436	36	\$379.00	RTW-2436	32	\$551.00	\$13.00
	42"x24"x1-1/2"	RTM-2442	46	\$337.00	RTC-2442	42	\$439.00	RTW-2442	38	\$636.00	\$15.00
	48"x24"x1-1/2"	RTM-2448	53	\$383.00	RTC-2448	48	\$488.00	RTW-2448	43	\$723.00	\$17.00
	60"x24"x1-1/2"	RTM-2460	66	\$459.00	RTC-2460	60	\$582.00	RTW-2460	54	\$869.00	\$19.00
	72"x24"x1-1/2"	RTM-2472	79	\$551.00	RTC-2472	72	\$718.00	RTW-2472	65	\$1,044.00	\$21.00
	84"x24"x1-1/2"	RTM-2484	92	\$666.00	RTC-2484	84	\$868.00	RTW-2484	76	\$1,260.00	\$25.00
	96"x24"x1-1/2"	RTM-2496	106	\$766.00	RTC-2496	96	\$997.00	RTW-2496	86	\$1,449.00	\$27.00
	36"x30"x1-1/2"	RTM-3036	49	\$404.00	RTC-3036	45	\$525.00	RTW-3036	40	\$765.00	\$13.00
	42"x30"x1-1/2"	RTM-3042	58	\$435.00	RTC-3042	52	\$566.00	RTW-3042	47	\$823.00	\$15.00
	48"x30"x1-1/2"	RTM-3048	66	\$471.00	RTC-3048	60	\$614.00	RTW-3048	54	\$851.00	\$17.00
	60"x30"x1-1/2"	RTM-3060	82	\$571.00	RTC-3060	75	\$744.00	RTW-3060	68	\$1,155.00	\$21.00
	72"x30"x1-1/2"	RTM-3072	99	\$690.00	RTC-3072	90	\$831.00	RTW-3072	81	\$1,358.00	\$23.00
	84"x30"x1-1/2"	RTM-3084	116	\$824.00	RTC-3084	105	\$1,075.00	RTW-3084	94	\$1,557.00	\$27.00
	96"x30"x1-1/2"	RTM-3096	132	\$948.00	RTC-3096	120	\$1,234.00	RTW-3096	108	\$1,792.00	\$31.00
	42"x36"x1-1/2"	RTM-3642	69	\$499.00	RTC-3642	63	\$651.00	RTW-3642	57	\$946.00	\$17.00
	48"x36"x1-1/2"	RTM-3648	79	\$555.00	RTC-3648	72	\$721.00	RTW-3648	65	\$1,048.00	\$19.00
	60"x36"x1-1/2"	RTM-3660	99	\$692.00	RTC-3660	90	\$901.00	RTW-3660	81	\$1,238.00	\$21.00
	72"x36"x1-1/2"	RTM-3672	119	\$876.00	RTC-3672	108	\$1,138.00	RTW-3672	97	\$1,653.00	\$23.00
84"x36"x1-1/2"	RTM-3684	139	\$1,008.00	RTC-3684	126	\$1,311.00	RTW-3684	113	\$1,907.00	\$29.00	
96"x36"x1-1/2"	RTM-3696	158	\$1,130.00	RTC-3696	144	\$1,444.00	RTW-3696	130	\$2,139.00	\$33.00	
	Oval										
	48"x36"x1-1/2"	RTM-3648-OVL	79	\$611.00	RTC-3648-OVL	72	\$796.00	RTW-3648-OVL	65	\$1,156.00	\$15.00
	60"x36"x1-1/2"	RTM-3660-OVL	99	\$764.00	RTC-3660-OVL	90	\$994.00	RTW-3660-OVL	81	\$1,446.00	\$17.00
	48"x42"x1-1/2"	RTM-4248-OVL	92	\$743.00	RTC-4248-OVL	84	\$966.00	RTW-4248-OVL	76	\$1,402.00	\$17.00
	60"x42"x1-1/2"	RTM-4260-OVL	116	\$843.00	RTC-4260-OVL	105	\$1,095.00	RTW-4260-OVL	94	\$1,592.00	\$19.00
	Four Corner Drop Leaf										
	48" dia. x 1-1/2" to 34"x34"	RTM-48-DL4	83	\$1,633.00	RTC-48-DL4	75	\$2,124.00	RTW-48-DL4	68	\$3,087.00	\$17.00
	52" dia. x 1-1/2" to 36"x36"	RTM-52-DL4	97	\$1,833.00	RTC-52-DL4	88	\$2,388.00	RTW-52-DL4	80	\$3,469.00	\$19.00
	60" dia. x 1-1/2" to 42"x42"	RTM-60-DL4	130	\$2,240.00	RTC-60-DL4	118	\$2,916.00	RTW-60-DL4	106	\$4,239.00	\$20.00
	Octagonal										
	42" dia. x 1-1/2"	RTM-4242-OCT	81	\$801.00	RTC-4242-OCT	74	\$1,045.00	RTW-4242-OCT	66	\$1,519.00	--
	48" dia. x 1-3/4"	RTM-4848-OCT	123	\$1,030.00	RTC-4848-OCT	112	\$1,343.00	RTW-4848-OCT	101	\$1,946.00	--
	52" dia. x 1-3/4"	RTM-5252-OCT	145	\$1,259.00	RTC-5252-OCT	131	\$1,637.00	RTW-5252-OCT	118	\$2,348.00	--
	54" dia. x 1-3/4"	RTM-5454-OCT	156	\$1,340.00	RTC-5454-OCT	142	\$1,745.00	RTW-5454-OCT	128	\$2,537.00	--
	60" dia. x 1-3/4"	RTM-6060-OCT	192	\$1,585.00	RTC-6060-OCT	175	\$2,065.00	RTW-6060-OCT	158	\$3,001.00	--

* Restaurant dining table tops are 42" wide and under are 1-1/2". Tops over 42" wide are 1-3/4" thick. Semi-gloss polyurethane finish standard on tops up to 42"x72".

* Rounded Corners - 2" Radius or less, +\$13.00 per Corner; Larger than 2" Radius, +\$17.00 per Corner.



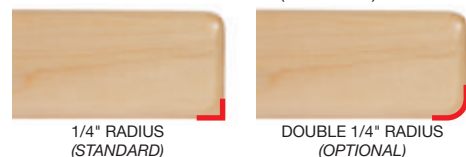

EDGING DETAILS (END VIEW)

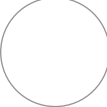

1/4" RADIUS (STANDARD)

DOUBLE 1/4" RADIUS (OPTIONAL)

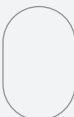
Blended/Jointed Rails, Non-Stainable

		NORTHERN HARD ROCK MAPLE			APPALACHIAN RED OAK			DOUBLE 1/4" RADIUS EDGE
SIZE		MODEL	WT	MAPLE LIST	MODEL	WT	OAK LIST	DBL 1/4" RADIUS
	Round							
	24" dia. x 1-1/2"	RTM-BL24	20	\$226.00	RTO-BL24	16	\$238.00	\$7.00
	30" dia. x 1-1/2"	RTM-BL30	32	\$322.00	RTO-BL30	25	\$339.00	\$9.00
	36" dia. x 1-1/2"	RTM-BL36	47	\$506.00	RTO-BL36	37	\$530.00	\$11.00
	42" dia. x 1-1/2"	RTM-BL42	63	\$671.00	RTO-BL42	50	\$703.00	\$12.00
	Square							
	24"x24"x1-1/2"	RTM-BL2424	26	\$185.00	RTO-BL2424	21	\$196.00	\$9.00
	30"x30"x1-1/2"	RTM-BL3030	41	\$281.00	RTO-BL3030	32	\$295.00	\$11.00
	36"x36"x1-1/2"	RTM-BL3636	59	\$461.00	RTO-BL3636	47	\$484.00	\$13.00
	Rectangular							
	30"x24"x1-1/2"	RTM-BL2430	33	\$221.00	RTO-BL2430	26	\$234.00	\$10.00
	36"x24"x1-1/2"	RTM-BL2436	40	\$291.00	RTO-BL2436	31	\$306.00	\$13.00
	42"x24"x1-1/2"	RTM-BL2442	46	\$337.00	RTO-BL2442	36	\$353.00	\$15.00
	48"x24"x1-1/2"	RTM-BL2448	53	\$383.00	RTO-BL2448	42	\$401.00	\$17.00
	60"x24"x1-1/2"	RTM-BL2460	66	\$459.00	RTO-BL2460	52	\$481.00	\$19.00
	72"x24"x1-1/2"	RTM-BL2472	79	\$551.00	RTO-BL2472	62	\$578.00	\$21.00
	84"x24"x1-1/2"	RTM-BL2484	92	\$666.00	RTO-BL2484	73	\$699.00	\$25.00
	96"x24"x1-1/2"	RTM-BL2496	106	\$766.00	RTO-BL2496	83	\$803.00	\$27.00
	36"x30"x1-1/2"	RTM-BL3036	49	\$404.00	RTO-BL3036	39	\$424.00	\$13.00
	42"x30"x1-1/2"	RTM-BL3042	58	\$435.00	RTO-BL3042	45	\$455.00	\$15.00
	48"x30"x1-1/2"	RTM-BL3048	66	\$471.00	RTO-BL3048	52	\$493.00	\$17.00
	60"x30"x1-1/2"	RTM-BL3060	82	\$571.00	RTO-BL3060	65	\$598.00	\$21.00
	72"x30"x1-1/2"	RTM-BL3072	99	\$690.00	RTO-BL3072	78	\$722.00	\$23.00
	84"x30"x1-1/2"	RTM-BL3084	116	\$824.00	RTO-BL3084	91	\$863.00	\$27.00
	96"x30"x1-1/2"	RTM-BL3096	132	\$948.00	RTO-BL3096	104	\$993.00	\$31.00
	42"x36"x1-1/2"	RTM-BL3642	69	\$499.00	RTO-BL3642	54	\$524.00	\$17.00
	48"x36"x1-1/2"	RTM-BL3648	79	\$555.00	RTO-BL3648	62	\$581.00	\$19.00
	60"x36"x1-1/2"	RTM-BL3660	99	\$692.00	RTO-BL3660	78	\$726.00	\$21.00
	72"x36"x1-1/2"	RTM-BL3672	119	\$876.00	RTO-BL3672	93	\$917.00	\$23.00
	84"x36"x1-1/2"	RTM-BL3684	139	\$1,008.00	RTO-BL3684	109	\$1,057.00	\$29.00
96"x36"x1-1/2"	RTM-BL3696	158	\$1,130.00	RTO-BL3696	125	\$1,186.00	\$33.00	
	Oval							
	48"x36"x1-1/2"	RTM-BL3648-OVL	79	\$611.00	RTO-BL3648-OVL	62	\$643.00	\$15.00
	60"x36"x1-1/2"	RTM-BL3660-OVL	99	\$764.00	RTO-BL3660-OVL	78	\$801.00	\$17.00
	48"x42"x1-1/2"	RTM-BL4248-OVL	92	\$743.00	RTO-BL4248-OVL	73	\$778.00	\$17.00
60"x42"x1-1/2"	RTM-BL4260-OVL	116	\$843.00	RTO-BL4260-OVL	91	\$884.00	\$19.00	
	Octagonal							
42" dia. x 1-1/2"	RTM-BL42-OCT	81	\$682.00	RTO-BL42-OCT	64	\$842.00	--	

- Restaurant dining table tops that are 42" wide and under are 1-1/2". Tops over 42" wide are 1-3/4" thick. Semi-gloss polyurethane finish standard on tops up to 42"x72"
- Rounded Corners - 2" Radius or less, +\$13.00 per Corner; Larger than 2" Radius, +\$17.00 per Corner.





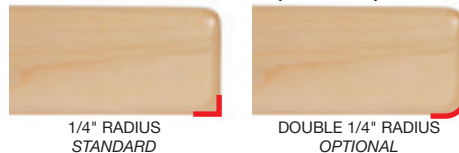

RTM-BL2424

EDGING DETAILS (END VIEW)

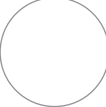

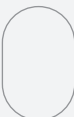
Blended/Jointed Rails, Non-Stainable (Cont.)

		American Cherry			American Black Walnut			DOUBLE 1/4" RADIUS EDGE	
		SIZE	MODEL	WT	CHERRY LIST	MODEL	WT	WALNUT LIST	DBL 1/4" RADIUS
	Round								
		24" dia. x 1-1/2"	RTC-BL24	19	\$269.00	RTW-BL24	17	\$364.00	\$7.00
		30" dia. x 1-1/2"	RTC-BL30	30	\$420.00	RTW-BL30	26	\$517.00	\$9.00
		36" dia. x 1-1/2"	RTC-BL36	42	\$613.00	RTW-BL36	38	\$813.00	\$11.00
		42" dia. x 1-1/2"	RTC-BL42	58	\$813.00	RTW-BL42	52	\$1,080.00	\$12.00
	Square								
		24"x24"x1-1/2"	RTC-BL2424	24	\$230.00	RTW-BL2424	22	\$298.00	\$9.00
		30"x30"x1-1/2"	RTC-BL3030	38	\$360.00	RTW-BL3030	34	\$452.00	\$11.00
		36"x36"x1-1/2"	RTC-BL3636	54	\$599.00	RTW-BL3636	49	\$740.00	\$13.00
	Rectangular								
		30"x24"x1-1/2"	RTC-BL2430	30	\$233.00	RTW-BL2430	27	\$355.00	\$10.00
		36"x24"x1-1/2"	RTC-BL2436	36	\$379.00	RTW-BL2436	32	\$466.00	\$13.00
		42"x24"x1-1/2"	RTC-BL2442	42	\$439.00	RTW-BL2442	38	\$540.00	\$15.00
		48"x24"x1-1/2"	RTC-BL2448	48	\$488.00	RTW-BL2448	43	\$614.00	\$17.00
		60"x24"x1-1/2"	RTC-BL2460	60	\$582.00	RTW-BL2460	54	\$735.00	\$19.00
		72"x24"x1-1/2"	RTC-BL2472	72	\$718.00	RTW-BL2472	65	\$885.00	\$21.00
		84"x24"x1-1/2"	RTC-BL2484	84	\$868.00	RTW-BL2484	76	\$1,070.00	\$25.00
		96"x24"x1-1/2"	RTC-BL2496	96	\$997.00	RTW-BL2496	86	\$1,233.00	\$27.00
		36"x30"x1-1/2"	RTC-BL3036	45	\$525.00	RTW-BL3036	40	\$651.00	\$13.00
		42"x30"x1-1/2"	RTC-BL3042	52	\$566.00	RTW-BL3042	47	\$699.00	\$15.00
		48"x30"x1-1/2"	RTC-BL3048	60	\$614.00	RTW-BL3048	54	\$757.00	\$17.00
		60"x30"x1-1/2"	RTC-BL3060	75	\$744.00	RTW-BL3060	68	\$916.00	\$21.00
		72"x30"x1-1/2"	RTC-BL3072	90	\$831.00	RTW-BL3072	81	\$1,107.00	\$23.00
		84"x30"x1-1/2"	RTC-BL3084	105	\$1,075.00	RTW-BL3084	94	\$1,324.00	\$27.00
		96"x30"x1-1/2"	RTC-BL3096	120	\$1,234.00	RTW-BL3096	108	\$1,522.00	\$31.00
		42"x36"x1-1/2"	RTC-BL3642	63	\$651.00	RTW-BL3642	57	\$801.00	\$17.00
		48"x36"x1-1/2"	RTC-BL3648	72	\$721.00	RTW-BL3648	65	\$890.00	\$19.00
		60"x36"x1-1/2"	RTC-BL3660	90	\$901.00	RTW-BL3660	81	\$1,112.00	\$21.00
		72"x36"x1-1/2"	RTC-BL3672	108	\$1,138.00	RTW-BL3672	97	\$1,403.00	\$23.00
		84"x36"x1-1/2"	RTC-BL3684	126	\$1,311.00	RTW-BL3684	113	\$1,619.00	\$29.00
		96"x36"x1-1/2"	RTC-BL3696	144	\$1,444.00	RTW-BL3696	130	\$1,816.00	\$33.00
		Oval							
		48"x36"x1-1/2"	RTC-BL3648-OVL	72	\$796.00	RTW-BL3648-OVL	65	\$983.00	\$15.00
		60"x36"x1-1/2"	RTC-BL3660-OVL	90	\$994.00	RTW-BL3660-OVL	81	\$1,229.00	\$17.00
		48"x42"x1-1/2"	RTC-BL4248-OVL	84	\$966.00	RTW-BL4248-OVL	76	\$1,190.00	\$17.00
	60"x42"x1-1/2"	RTC-BL4260-OVL	105	\$1,095.00	RTW-BL4260-OVL	94	\$1,349.00	\$19.00	
	Octagonal								
	42" dia. x 1-1/2"	RTC-BL42-OCT	74	\$813.00	RTW-BL42-OCT	66	\$1,289.00	--	

• Restaurant dining table tops are 42" wide and under are 1-1/2". Tops over 42" wide are 1-3/4" thick. Semi-gloss polyurethane finish standard on tops up to 42"x72"

• Rounded Corners - 2" Radius or less, +\$13.00 per Corner; Larger than 2" Radius, +\$17.00 per Corner.

EDGING DETAILS (END VIEW)

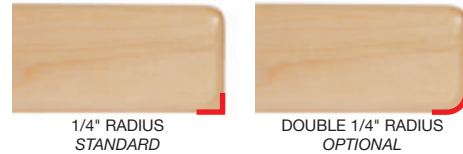







1/4" RADIUS
STANDARD

DOUBLE 1/4" RADIUS
OPTIONAL

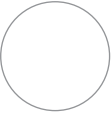

RTW-BL2424

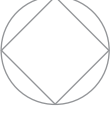
Stainable Restaurant Dining Tops

	APPALACHIAN RED OAK Available Natural or Stained				SOFT MAPLE Only Available With Stain			STAINS (Page 98)		OPTIONAL EDGE
	SIZE	MODEL	WT	OAK LIST	MODEL	WT	SOFT MAPLE LIST	HOUSE FINISH	CUSTOM FINISH	DBL 1/4" RADIUS
	Round									
	24" dia. x 1-1/2"	RTO-24	16	\$238.00	RTSM-24	20	\$226.00	\$20.00	\$48.00	\$7.00
	30" dia. x 1-1/2"	RTO-30	25	\$339.00	RTSM-30	30	\$283.00	\$28.00	\$68.00	\$9.00
	36" dia. x 1-1/2"	RTO-36	37	\$530.00	RTSM-36	44	\$506.00	\$43.00	\$107.00	\$11.00
	42" dia. x 1-1/2"	RTO-42	50	\$703.00	RTSM-42	63	\$671.00	\$57.00	\$142.00	\$12.00
	48" dia. x 1-1/2"	RTO-48	76	\$896.00	RTSM-48	91	\$854.00	\$73.00	\$180.00	\$15.00
	52" dia. x 1-1/2"	RTO-52	89	\$1,106.00	RTSM-52	101	\$1,055.00	\$89.00	\$222.00	\$17.00
	54" dia. x 1-1/2"	RTO-54	96	\$1,216.00	RTSM-54	115	\$1,161.00	\$98.00	\$244.00	\$18.00
60" dia. x 1-1/2"	RTO-60	119	\$1,456.00	RTSM-60	142	\$1,387.00	\$117.00	\$292.00	\$21.00	
	Square									
	24"x24"x1-1/2"	RTO-2424	21	\$196.00	RTSM-2424	24	\$185.00	\$17.00	\$40.00	\$9.00
	30"x30"x1-1/2"	RTO-3030	32	\$295.00	RTSM-3030	38	\$281.00	\$25.00	\$60.00	\$11.00
	36"x36"x1-1/2"	RTO-3636	47	\$484.00	RTSM-3636	54	\$461.00	\$40.00	\$98.00	\$13.00
	Rectangular									
	30"x24"x1-1/2"	RTO-2430	26	\$234.00	RTSM-2430	30	\$221.00	\$20.00	\$47.00	\$10.00
	36"x24"x1-1/2"	RTO-2436	31	\$306.00	RTSM-2436	36	\$291.00	\$25.00	\$62.00	\$13.00
	42"x24"x1-1/2"	RTO-2442	36	\$353.00	RTSM-2442	42	\$337.00	\$29.00	\$71.00	\$15.00
	48"x24"x1-1/2"	RTO-2448	42	\$401.00	RTSM-2448	48	\$383.00	\$33.00	\$81.00	\$17.00
	60"x24"x1-1/2"	RTO-2460	52	\$481.00	RTSM-2460	60	\$459.00	\$39.00	\$97.00	\$19.00
	72"x24"x1-1/2"	RTO-2472	62	\$578.00	RTSM-2472	72	\$551.00	\$47.00	\$117.00	\$21.00
	84"x24"x1-1/2"	RTO-2484	73	\$699.00	RTSM-2484	84	\$666.00	\$57.00	\$141.00	\$25.00
	96"x24"x1-1/2"	RTO-2496	83	\$803.00	RTSM-2496	106	\$797.00	\$65.00	\$162.00	\$27.00
	36"x30"x1-1/2"	RTO-3036	39	\$424.00	RTSM-3036	46	\$404.00	\$35.00	\$86.00	\$13.00
	42"x30"x1-1/2"	RTO-3042	45	\$455.00	RTSM-3042	52	\$435.00	\$37.00	\$92.00	\$15.00
	48"x30"x1-1/2"	RTO-3048	52	\$493.00	RTSM-3048	60	\$471.00	\$39.00	\$100.00	\$17.00
	60"x30"x1-1/2"	RTO-3060	65	\$598.00	RTSM-3060	76	\$571.00	\$49.00	\$121.00	\$21.00
	72"x30"x1-1/2"	RTO-3072	78	\$722.00	RTSM-3072	90	\$690.00	\$59.00	\$145.00	\$23.00
	84"x30"x1-1/2"	RTO-3084	91	\$863.00	RTSM-3084	105	\$824.00	\$70.00	\$174.00	\$27.00
	96"x30"x1-1/2"	RTO-3096	104	\$993.00	RTSM-3096	120	\$948.00	\$80.00	\$200.00	\$31.00
	42"x36"x1-1/2"	RTO-3642	54	\$524.00	RTSM-3642	66	\$499.00	\$43.00	\$106.00	\$17.00
	48"x36"x1-1/2"	RTO-3648	62	\$581.00	RTSM-3648	72	\$555.00	\$47.00	\$117.00	\$19.00
	60"x36"x1-1/2"	RTO-3660	78	\$726.00	RTSM-3660	90	\$692.00	\$59.00	\$146.00	\$21.00
	72"x36"x1-1/2"	RTO-3672	93	\$917.00	RTSM-3672	108	\$876.00	\$74.00	\$184.00	\$23.00
84"x36"x1-1/2"	RTO-3684	109	\$1,057.00	RTSM-3684	126	\$1,008.00	\$85.00	\$212.00	\$29.00	
96"x36"x1-1/2"	RTO-3696	125	\$1,186.00	RTSM-3696	158	\$1,130.00	\$96.00	\$238.00	\$33.00	
	Oval									
	48"x36"x1-1/2"	RTO-3648-OVL	62	\$643.00	RTSM-3648-OVL	72	\$611.00	\$52.00	\$129.00	\$15.00
	60"x36"x1-1/2"	RTO-3660-OVL	78	\$801.00	RTSM-3660-OVL	90	\$764.00	\$65.00	\$161.00	\$17.00
	48"x42"x1-1/2"	RTO-4248-OVL	73	\$778.00	RTSM-4248-OVL	84	\$743.00	\$63.00	\$156.00	\$17.00
60"x42"x1-1/2"	RTO-4260-OVL	91	\$884.00	RTSM-4260-OVL	106	\$843.00	\$72.00	\$177.00	\$19.00	
	Four Corner Drop Leaf									
	48" dia. x 1-1/2" to 34"x34"	RTO-48-DL4	65	\$1,710.00	RTSM-48-DL4	82	\$1,633.00	\$138.00	\$343.00	\$17.00
	52" dia. x 1-1/2" to 36"x36"	RTO-52-DL4	76	\$1,922.00	RTSM-52-DL4	91	\$1,833.00	\$155.00	\$385.00	\$19.00
60" dia. x 1-1/2" to 42"x42"	RTO-60-DL4	102	\$2,349.00	RTSM-60-DL4	135	\$2,240.00	\$189.00	\$470.00	\$20.00	
	Octagonal									
	42" dia. x 1-1/2"	RTO-4242-OCT	64	\$842.00	RTSM-4242-OCT	76	\$801.00	\$68.00	\$169.00	--
	48" dia. x 1-3/4"	RTO-4848-OCT	97	\$1,080.00	RTSM-4848-OCT	115	\$1,030.00	\$87.00	\$217.00	--
	52" dia. x 1-3/4"	RTO-5252-OCT	114	\$1,318.00	RTSM-5252-OCT	118	\$1,259.00	\$106.00	\$264.00	--
	54" dia. x 1-3/4"	RTO-5454-OCT	123	\$1,405.00	RTSM-5454-OCT	146	\$1,340.00	\$113.00	\$282.00	--
60" dia. x 1-3/4"	RTO-6060-OCT	151	\$1,662.00	RTSM-6060-OCT	180	\$1,585.00	\$134.00	\$333.00	--	

• Restaurant dining table tops are 42" wide and under are 1-1/2". Tops over 42" wide are 1-3/4" thick. Semi-gloss polyurethane finish standard on tops up to 42"x72"

• Rounded Corners - 2" Radius or less, +\$13.00 per Corner; Larger than 2" Radius, +\$17.00 per Corner.

EDGING DETAILS (END VIEW)



1/4" RADIUS
STANDARD



DOUBLE 1/4" RADIUS
OPTIONAL

Black Metal Table Bases



- Dining Height Table Bases Stand 28" To The Top Of The Spider
- Bar Height Table Bases Stand 40-1/2" To The Top Of The Spider

MODEL	RECOMMENDED TOP SIZE	BASE SPREAD	SPIDER SIZE	WT	DINING HEIGHT LIST	*BAR HEIGHT LIST
1917B	24"-30"	18"DIA	13"	26	\$163.00	*\$175.00
1922B	36"-42" or 30"-42"	22"DIA	13"	35	\$191.00	*\$204.00
1930B	48"-60"	30"DIA	15"	50	\$312.00	*\$323.00
2015B	24"-30"	22"x22"	13"	19	\$114.00	*\$127.00
2025B	36"x42"	30"x30"	13"	22	\$143.00	*\$155.00
2065B	48"-96" (Set of 2)	22"x5-1/2"	13"	30	\$204.00	*\$215.00
2065B3	120"-144" (Set 3)	22"x5-1/2"	13"	45	\$312.00	*\$323.00
2099B	Oblong	24"x30"	13"	21	\$163.00	*\$175.00

*Note: (Add '40' To Suffix of Part Number, i.e 1917B40)

Hardwood Convenience Benches

HARDWOOD CONVENIENCE BENCHES

- STANDARD FOR INTERIOR USE
- Shipped Knocked-Down
- *Benches w/ 3 Leg Units

SIZE	MODEL	WT	LIST
48"	CPB48-M	71	\$523.00
60"	CPB60-M	80	\$617.00
72"	CPB72-M	91	\$714.00
96"	*CPB96-M	140	\$993.00





P.O. Box 609
3601 S. Banker St.
Effingham, IL 62401
www.johnboos.com
Ph: 888-431-2667 Fax: 800-433-2667
CHANGE SERVICE REQUESTED

JOHN BOOS & CO.



AutoQuotes



John Boos & Co.

P.O. Box 609 • 3601 S. Banker St. • Effingham, IL 62401
Ph: (888)-431-2667 • Fax: (800) 433-2667 • www.johnboos.com
Email: sales@johnboos.com • purchaseorders@johnboos.com

Connect With Us!



PL0119